# Berkeley Engineer Dies in Dreaded Mojave Desert

Exclusive Associated Press Service

# Oakland Tribune.

LAST Edition

VOL. LXXIII. WEATHER—Oakland and vicinity Fair tonight and Tuesday, light northwest wind OAKLAND, CALIFORNIA, MONDAY EVENING, JUNE 20, 1910. 16 PAGES NO. 120

# YOUNG WOMAN BATTLES WITH BOLD FIEND

## THEODORE JR. IS MARRIED AT PRETTY WEDDING

Takes Miss Eleanor Alexander for Bride in Presence of Gotham's Elite.

CEREMONY SOLEMNIZED IN FASHIONABLE CHURCH

Reception at Young Woman's Former Home Follows Marriage.

NEW YORK, June 20.—Weather typical of the month of brides and roses attended the wedding day of Miss Eleanor Butler Alexander and Theodore Roosevelt Jr., whose nuptials at the Fifth Avenue Presbyterian Church today promised to furnish one of the most notable society events of the season.

The ... attendance of the bride's ... distinguished ... whose ... from abroad stirred New York Saturday ... ... interest in the function ... there was every promise of ... in the vicinity of the church ... before four ... for the ceremony.

The ... beautifully decorated ... blossoms, roses ... valley and peonies ... and everything was in readiness for the ceremony to be performed by Rev. Dr. Henry M. ... uncle of the bride ... Gordon Russell of ...

... provided for a musical ... while the guests were assembling and provided for the ... bride ... in ... der ... satin ... and orange ... honor was Miss ... whose wedding to ... with Miss Alexander is ... The bridesmaids were Miss ... and Janett Alexander, cousins of the bride, Miss W. P. ... and Miss Jessie Millington Drake of Paris.

KERMIT BEST MAN

Kermit Roosevelt was his brother's best man and the ushers were John W. Cutler of Brookline, Mass., classmate at Harvard of the bridegroom; Elliott Cutler, his brother; Fulton Cutting, Grafton Chapman, F. Morgan Gilbert, Francis Roche, George Emlen Roosevelt, Monroe Douglas Robinson and Hamilton Fish Jr.

The ceremony was followed by a reception at the home of Mr. and Mrs. C. B. Alexander, the bride's uncle and aunt. After the reception the young couple left on their honeymoon to California and will spend some time there. The bridal gifts were numerous and valuable.

The engagement of Theodore Roosevelt Jr. and Miss Alexander was announced last February. The groom is 22 years old and his bride 21.

LEAVES OYSTER BAY

OYSTER BAY, N. Y., June 20.—Theodore Roosevelt went to New York late last night on the dispatch boat Dolphin with Secretary of the Navy Meyer to attend the marriage today of Theodore Roosevelt Jr. to Miss Eleanor Alexander. The other members of the family and a number of friends left for New York at 8 o'clock tonight.

BAGGAGE TAKEN TO HOME

All baggage of the Roosevelt party has been sent to Oyster Bay. Collector ... will not give out today the amount of ... paid by Colonel Roosevelt on his ... belongings ...

... ... was sent to the collector ... of the former President ... Colonel Roosevelt arrived ... that the duties ... paid ...

... ... ... dutiable ... ... advantage ... ambassador of the United States ... the United States at ... entitling him to ... this afternoon ...

## French Steamer Sinks And 10 Are Drowned

La Rochelle Collies with British Freighter Yews Off Coast of Ireland

HOLYHEAD, Wales, June 20.—The French steamer La Rochelle from Bordeaux for Liverpool was sunk through collision with the British freighter Yews off ... Ireland today. Ten members of the French vessel's crew were drowned.

## Pretty Bride Led to the Altar
## Former President's Son Weds

MRS. THEODORE ROOSEVELT JR., who formerly was Miss Eleanor Alexander of New York

## City Council to Reduce Water Rates Five Per Cent

The city council will hold a meeting tonight and take up the matter of fixing the water rates. It is stated that the councilmen have practically agreed to reduce the rates five per cent. During the past month evidence has been taken ... the plant and the council is now ready to act.

## President Taft Signs Statehood Measure

Two Pens Used in Act and Owners Keep Them as Souvenirs of Occasion

WASHINGTON, June 20.—At ... the ... President ... his signature to the statehood bill ... The last ... ... ... the White House ...

Two pens were used ... in affixing his signature ... Postmaster General Hitchcock ... an eagle feather ... Delegate Andrews ... owners as souvenirs.

The last ... ... ... against ... ... the Senate ... providing for the ... ... sought to ... ... immediately ... down.

The Cullom bill ... ... the United States ... ... ... passed ... house today by unanimous consent.

## Roosevelt Expected To Enter Campaign

Secretary Wilson Doesn't Believe Former President Will Remain Inactive.

WASHINGTON, June 20.—Secretary Wilson ... Saturday was one of the ... representatives ... ... liberation of former President ... Roosevelt saw President Taft ... ... He said he had no ... conversation with the President ... the subject of politics ...

"I do not think ... will keep out of the ... this fall ...

"You know Roosevelt, don't you? Well ... he's going to ... and ..."

## Saw Through Bars, Escaping From Jail

Twelve Federal Prisoners Regain Liberty at Muskogee, Okla.; Five Refuse Opportunity

MUSKOGEE, Okla., June 20.—Twelve ... sawed their way through steel bars ... from the federal jail last night. None was recaptured. Five others refused to leave.

## TEX RICKARD TAKES BIG FIGHT TO NEVADA

Promoter Bows to Governor's Will and Takes Battle to Sagebrush State Without Delay

Reno and Goldfield Bidding to Secure Fistic Debate Between Jeffries and Johnson; to Be Held July 4

*Gillett Silent About Meeting With McCarthy*

SACRAMENTO, June 20.—Governor Gillett states today that he and Mayor McCarthy of San Francisco had a conference yesterday on the fight situation.

"I will not state what passed between the Mayor and myself," said the Governor.

"Mr. McCarthy is at liberty to repeat that conversation. A statement as to what occurred at that interview should come from him."

SAN FRANCISCO, June 20.—Tex Rickard ... with him ... the Jeffries-Johnson fistic ... for San Francisco ... at 10 ... will determine within a day ... the battle will be held in Reno or Goldfield and will superintend ... constructing ... ... ... ... will ... Sagebrush State ... as soon as word from Reno is received.

... was accompanied by Tom ... Johnson's manager ... contractor who had ... ... erected ... San Francisco ... applicants for fight ... and a score of newspaper correspondents.

Rickard intimated that Reno was probably ... of the fight ... for handling crowds in Goldfield were limited. Jeffries ... Reno ... Unless ... bid is received from some other city the fight ... take place in Reno.

An air of mystery still pervades yesterday's actions of Tex Rickard and Mayor P. H. McCarthy and what led to the sudden and final determination ... o'clock this morning to jump to Reno.

DENIES SEEING McCARTHY

It was a session of business men, my attorneys and myself ... explained Rickard when pressed and cross-questioned ... just before he left the St. Francis Hotel. Mayor McCarthy had nothing whatever to do with it ... and I had no interview with him. That is positive. We go to Reno right away and I will make my arrangements tonight. As soon as I have determined at which place the combat will be held I will wire the fighters. There is absolutely no chance here and this final decision of mine goes. Jack Gleason will remain in town for a ...

(Continued on Page 2.)

Extraordinary Auction Sale

We have received instructions from Lebert Dalziel Company ... entire stock and fixtures contained ... Thirteenth street ... Broadway, Oakland ... at public auction. Sale Wednesday ... at 10:30 a. m. Comprising in part: A complete line of Glenwood ... Method gas ranges, gas ... refrigerators, ice cream freezers, water coolers, agate, tinware and tinware, ... lamps and coal oil stoves, fittings, ... castings, etc. ... comprise roller top and flat top desks, safe, adding ... Every article ... will be sold. Store leased to Howe & Winchester.

J. A. MUNRO & CO., Auctioneers.

Extra Fine Auction Sale

of fine furniture, carpets, etc., by order of Mrs. Heim ... Orange avenue near East Twenty-fourth street, one block east of Twenty-third avenue East Oakland. Sale Tuesday, June 21, at 10:30 a. m. Open for inspection Sunday and Monday afternoons. Comprising in part: Elegant mahogany davenport, genuine leather Turkish chair, mahogany parlor pieces, fine lace curtains, Axminster rugs and carpets, portieres, pictures, golden and weathered oak round dining tables, box dining chairs, choice lot of cut glass, china and silverware, china closet, plaid table, extra fine birdseye maple and mahogany odd dressers and chiffoniers, brass beds, bedding, hair top mattress, plaid roller chair, gas stoves and heater, etc. This is an extra fine lot of goods and must be seen to be appreciated.

J. A. MUNRO & CO., Auctioneers.

## Mother Struggles With Thug
## Crying Babes Make Him Flee

MRS. GRACE LEAL, who was attacked by unknown thug and her two babies, the screams of whom frightened the assailant away.

## BRIDEGROOM OF 7 MONTHS IS DEAD IN ARIZONA

Charles Sprecher Davidson of Berkeley Succumbs to Sunstroke.

Charles Sprecher Davidson, a prominent fraternity man of Berkeley and graduate of the class of 1902 ... Mrs. ... Miss Mary Roberta Blossom, well known ... college society ... in the ... few months ... a telegram last Saturday while ... a party of Kappa ... girls ... to Inverness ... Berkeley this morning ... ... ...

The telegram received by Mrs. Davidson contains ... the bare fact of the death of her husband ... caused by sunstroke on the desert. Davidson left for the south a few weeks ago with a party of engineers ... whom ... with him from the University of California.

His mother and father, Mr. and Mrs. ... Davidson, also prominent in Berkeley society, are ... having gone ... few months after their son's wedding ... November ... the present time they have not been notified of their son's death.

WIDOW'S MOTHER AWAY

It also happens that Mrs. Charles Howard Blossom, mother of the prostrated widow, is in ... ... sailed from New York last Monday.

The news of her husband's death was conveyed to Mrs. Davidson by telephone, telegraph and messenger followed the receipt of the telegram in Berkeley. Mrs. Davidson was chaperoning a party of Kappa Kappa Gamma girls of the university at Inverness.

The news ... telegram was telegraphed to that resort and a telephone used ... to Mrs. Davidson. This method was found ... and a messenger was dispatched to find her. She was ... some distance outside the small town ... with the girl in her charge. The news rendered her unconscious and it was found to be impossible to remove her to her home in Berkeley until this morning.

Davidson was born in 1879. He graduated from the University of California with the engineering class of 1902. His marriage to Miss Mary Roberta Blossom was an event in Berkeley society circles of last November. He was a member of the Phi Kappa Psi fraternity.

## OAKLAND SHIP YARD MAY REPAIR BIG TRANSPORT

Task Will Give Employment to 800 Mechanics for Six Months.

If the contract for general repairs to the United States Army transport Thomas is awarded to the Moore & Scott Iron Works of Oakland, which is the lowest bidder when the question of time consumed in making repairs on the craft and the penalty imposed for each day in excess of the bidder's agreement to turn over the vessel is considered, it means giving employment to approximately 800 skilled mechanics and helpers whose homes are in Oakland for a period of 199 days and putting in general circulation in the community through the wages they will earn approximately $ ...000.

Bids were opened Saturday for general repairs on the vessel which is now at sea. There were six bidders including Mare Island Navy Yard and their respective bids were as follows: Union Iron Works, San Francisco, $4...391; Risdon Iron Works, San Francisco, $516,120; United Engineering Iron Works, Alameda, $462,243; Hefferman Shipbuilding Company, Seattle, $42...939; Mare Island Navy Yard, $517,174; Moore & Scott Iron Works, Oakland, $428,889. The two lowest bidders are the Hefferman Shipbuilding Company of Seattle and Moore & Scott of Oakland.

On the face of the Seattle firm's bid it

(Continued on Page 2.)

## CLOTHING TORN FROM HER IN DESPERATE STRUGGLE

Her Two Babies Begin to Cry and Assailant Becomes Frightened.

SHE IS IN SERIOUS CONDITION AS RESULT

Victim Is Young and Pretty and Assists Husband in Business.

Following a desperate struggle with a fiend who attacked and fought her for more than an hour in the rear of her home, tearing her clothing from her body and inflicting deep wounds on her arms and back where his finger nails tore the skin, Mrs. Grace Leal, living at 573 Fifth street, today is in a serious condition and the police and detective force of the city are making every effort to apprehend and punish the man who so brutally assaulted the woman.

The attack occurred Friday morning between 1 and 2 o'clock, but up to the present time the police have suppressed all report of the case, working on the ... that the man is still in Oakland and ... arrested any time.

Mrs. Leal ... is an attractive brunette ... years old, is the wife of Manuel Leal, ... with the White Sewing Machine Company. The couple conduct a branch of the sewing machine company at Fifth and Jefferson streets and live in the rear of the store. It was here that the attack on Mrs. Leal took place Friday morning.

WOMAN STILL DAZED

Today when questioned as to the details of the case Mrs. Leal talked in a dazed manner and seemed to fear the approach of any one on the walk outside the door of her home. Her nervous condition is apparent and it is certain that the attack and the struggle she went through with the man have left her in a weakened condition both mentally and physically.

The store in the rear of which the Leals live is backed by a small alley which leads from Jefferson street and is used only by the sewing machine store and a shoe shop next door. The kitchen of the Leal home opens out into this alley.

Mrs. Leal was standing near this door bathing a severe burn on the arms and body of her year old baby, who had been scalded by hot water, when a man appeared at the opening and asked if she knew of a dark haired woman living in the alley.

ADMIRED HER ARMS

"I replied that I did not," said Mrs. Leal this morning, "and then he said that I had pretty arms and pushed open the door. I was near enough to push it back and this continued for a few minutes. I did not scream because I thought that I would be able to frighten him off.

"I was dressed in a kimona that had no sleeves and it was because of this that he noticed my arms. He finally pushed the door wide open and came into the kitchen.

"The fight that followed lasted for an hour. I could not get past him to run out into the alley and I was afraid to run out toward the front for fear that he would catch me before I reached the front door and I would then be farther away from help there than I was in the kitchen.

"During the struggle he pulled a handkerchief from his pocket and said that he would get me. Each time he attempted to reach for my throat I would throw my head back and his finger nails would sink into my arms and chest.

HAD NO CHLOROFORM

"I do not know what he wanted to do with the handkerchief. I did not smell chloroform and believe that he wanted to choke me with it.

"Finally my kimona and some of my underclothing were torn from me and I would have been forced to give up had not the crying and screaming of my children, who seemed to know that something was wrong, frightened him away. At the time the babies began to cry I was in such a weakened condition that I could not have screamed for help.

"I lay on the floor stunned and almost unconscious until my husband came at 2 o'clock. He immediately reported the matter to the police and the detective department started to work on the case. So far there have

(Continued on Page 2.)

# PRESIDENT MAKES PUBLICITY BILL AN ISSUE

## Urges Law Affecting Contributions to Campaigns for Federal Offices.

## TAFT SAYS PLEDGE TO PEOPLE MUST BE KEPT

## Rounding Up Senators and Hopes to Pass Measure This Session.

WASHINGTON, June 20.—President Taft decided today to make an issue of the passage by Congress before the adjournment of the present session of the bill providing for publicity of contributions in all campaigns affecting federal offices.

The President sent for the party leaders in both the House and the Senate and told them his views regarding this piece of legislation. Mr Taft said he had made a personal pledge during the last presidential campaign to do what he could toward furthering the enactment of the publicity bill

The President had hesitated to add this bill to his program, however, while Congress was devoting itself to those measures to which the party had definitely committed itself in its platform. Now that the program is practically completed, he had decided to bring all his influence to bear in behalf of the publicity bill.

Mr. Taft took Senator Burrows of Michigan for a long automobile ride yesterday afternoon. Mr. Burrows is chairman of the Senate committee on elections. When he and the President parted it was with the understanding that the campaign publicity bill soon would be called up.

President Taft has the consent of Senator Brandegee, temporarily to lay the Appalachian Forest Reserve bill aside, in order that the publicity bill might be given the right of way as the unfinished business in the senate following the disposition of the Postal Savings Bank bill. The President does not anticipate any serious trouble in getting the bill through the House.

Senators and Representatives who visited the White House were inclined to the view that Congress may adjourn some time between Thursday and Saturday of this week. The President will not be disappointed if the session continues until the 30th. He will remain in Washington for three or four days following adjournment to clear up a lot of matters that are pending and to talk with the party leaders. It is probable the President will not begin his vacation until July 4th when he is due for a speech at Boston.

## Husband's Neglect Gets Wife a Divorce

Willful neglect is the ground on which Superior Judge Harris granted to Edna H. Seed this forenoon an interlocutory decree of divorce from William H. Seed. According to the decree Seed must pay his wife $4 a week as alimony and for the support and maintenance of their minor son, out of his salary of $40 a month.

# TEX RICKARD LEAVES FOR NEVADA TO ARRANGE STAGING OF BIG BATTLE

## SPORTDOM MOURNS LOSS OF GREAT FISTIC CLASH

## Promoter Yields to Governor's Orders and Plans to Have Mill in Sagebrush State.

## GOLDFIELD AND RENO BOTH AFTER BATTLE

## Mayor McCarthy Holds Conference With Gillett Regarding His Action.

(Continued from Page 1

week and arrange for the refunding of money or the keeping of seat reservations at the new arena. We have fought as far as we can. There's no use bucking the Governor, and though we still think we haven't been given a square deal, the only thing to do is to go to Nevada. We're taking no chances there, the law is explicit, and the fight will be held July 4."

Rickard left on the regular Overland Limited train, and with him went the sympathies and regrets of sportdom

Jack Gleason received a myriad of telegrams, several of which were raps at the Governor and promises to "get even" on the score of the Panama-Pacific exposition, while others from Reno and other Nevada points were in the nature of boosts for their respective communities, and in general bore the tone, "We're sports over here, not welchers."

### CONFERENCE WITH RICKARD.

Gleason himself held a conference with Rickard in the lobby of the St. Francis at 8 a. m., after which he gave out the following statement

"Of course it's a million to one shot that the fight goes to Nevada, but I can't say that the game is positively up here. The news is that Rickard goes today. I don't think the fighters will move until we receive a wire from him as to what he has done. We have decided to arrange to cancel tickets of those desiring their money back so that they can receive it on July 5 and communications by wire, in person or otherwise to my office will bring about an arrangement whereby similar seats may be had at the new location, or money may be refunded the day after the contest. I can't tell you what went on yesterday. The big thing is that the fight seems to be off here. I have received telegrams today of condolence and sympathy from all over the country, many of them going for the Governor and several of them containing offers to stage the fight."

### SPORTING MEN DOWNCAST.

The final decision to move the scene of the big mill has cast down the last hope of San Francisco's sporting contingent, and on every side today there were downcast looks and mutterings among the followers of the boxing game, while the opponents are lauding the Governor and expressing the opinion that San Francisco's "good name" has been redeemed.

From pulpit and pew yesterday there came resolutions and sermons extolling the chief executive of the state and endorsing his action.

### McCARTHY IS SILENT.

SAN FRANCISCO, June 20.—There is an undercurrent of tense feeling, suppressed excitement and mysterious uncertainty abounding about the office of the Mayor, which, although something subtle and indefinable, seems to indicate that more has been going on than the public dreams of. Mayor P. H McCarthy has assumed the reins of municipal government from his home on Collingwood street, and his secretary declares that he will not for some days appear at his headquarters by reason of the condition of his ankle

It was hoped by those deploring the Governor's action in stopping both the Jeffries-Johnson and Kaufman-Langford bouts that the Mayor would have something to say about it, and that all would be well if only McCarthy was home, and yet the executive has said nothing and his very silence gives credit to rumors of intrigue, dark dealings, mysterious conferences and other elements innumerable which might lead to a happy solution

This morning when a reporter called at the Mayor's residence he was told that the Mayor was still asleep, and so he headquarters in the Crocker building were sought for further information.

### LEFFINGWELL RETICENT.

"Was the Mayor in Sacramento yesterday?" Secretary Leffingwell was asked.

"On that I can say nothing," replied Leffingwell "The Mayor will not be at his office today and as to the fight situation I do not know whether he will give out any statement today or ever. He will not say anything himself, and I am not at liberty to speak for him. I will say, however, that there may be some news at 1 o'clock this afternoon. There may not be, but there is a chance that there will."

SAN FRANCISCO, June 20.—Mayor McCarthy did not leave his bed this morning until after his physician had examined the cast on his foot and determined to change it tomorrow. He then stated that he was feeling very well, was on the road to recovery, but eschewed the subject of "fight."

"Not yet," said the Mayor. "I am attending to as well as I can, the municipal affairs, and looking after numbers of interests that demand my attention, but I can't say a word on any of these subjects, and I am not going to mention anything about the Jeffries-Johnson fight."

Secretary Leffingwell had been in communication with his chief over the telephone, and announced at 1 o'clock that the statement which he thought might be forthcoming was not a reality, and that there would be nothing to say.

### HIS LAST STAEMENT.

The Governor's final statement was made last night at Sacramento in reply to an intimation that strong pressure had been brought to bear upon him by persons interested in the fistic contest being allowed to be held in this city, in the following language:

"There has been no attempt made by anyone in an endeavor to influence me in changing me in my position in regard to this fight between Mr. Jeffries and Mr. Johnson. On the contrary, I have been receiving messages and letters all day from people all over the country congratulating me upon the stand I have taken.

"I have confidence in the authorities at San Francisco and know that they will not violate the law in regard to prize fights. I further wish to state that the Johnson-Jeffries fight will not take place on California soil under any circumstances. This is final and as emphatic as I can make it."

### PREACHER LAUDS GILLETT.

ALAMEDA, June 20.—With words of praise, Rev. Wilbie M. Martin spoke from the pulpit of the First Methodist church last night, upholding Governor Gillett for his decision in stopping the Jeffries-Johnson fight, lauding District Attorney J. H. Donahue of Alameda county for being the first District Attorney in the State to declare prize fights illegal, and characterizing Mayor W. H Nolan of this city as the man who drove the initial wedge in the successful anti-fight campaign, when he refused to allow the Nelson-Wolgast contest scheduled for February 22, to be staged at Recreation Park in this city.

The Governor's decision was made in the interest of the State at large and will reflect credit upon California all over the world.

Taking for his subject, "The World's Greatest Need Is Man," Rev. L. P. Russel of the First Baptist church, introduced the subject of the prize fight last night from the pulpit and eulogizing Governor Gillett, asked his congregation to show its appreciation of his action by writing to him and personally thanking him.

### BLOT CHANGES PLANS.

SAN FRANCISCO, June 20.—With the Jeffries-Johnson battle gone beyond the precincts of the State, but still uppermost in the minds of the elect of sportdom, the Kaufman-Langford mill, a large edition of which was scheduled to be staged today, is still in the view of the local fight fans. It had been decided yesterday afternoon there would be no attempt to defy the Governor or to pull off any framed exhibition intended to test the law, and when Promoter Louis Blot was interviewed at the Metropolitan Athletic club this morning he declared he did not know what he was going to do.

"You can say that I do not intend at present to let the thing rest the way it is," he explained, "but I have changed my plans and cannot tell what my next step will be. I am going to have a conference with my attorneys this afternoon, and following that I may have something further to add."

Attorney George Appell, counsel for the Athletic club people, stated that there would be no court proceedings of any kind today and that any move which might be made following the conference with Blot would not occur until tomorrow morning.

### JEFFRIES WORKS HARD.

BEN LOMOND, June 20.—Announcing that it was his last day in this camp Jeffries began to cram it full of work. He was on the road early, covering nine miles at a speedy pace. Later he called for his sparring partners and announced that he would take on all of them before the afternoon was over. He also announced his intention of using the gymnasium which has not been picked for shipment.

No word has yet been received here as to the exact location of the battle, but when the promoters finally transmit the desired information here the entire camp will be prepared to be under way in less than half an hour.

### JOHNSON READY TO LEAVE.

SAN FRANCISCO, June 20. — Jack Johnson is sitting on his baggage awaiting orders from his manager, Tom Flanagan, to depart for Reno, where the latter has preceded him. Johnson spent the day preparing to make the journey to Nevada which he will make by train, having abandoned the idea of making the trip in his automobile. It was with some difficulty that he was dissuaded by his manager from making the trip in his racing car but he was finally persuaded that the pleasure of such a journey would be outweighed by the danger of dropping into one of the mile-deep canyons of the Sierra Nevada mountains

### By TEX RICKARD

"I go to Reno at 10:40, and Gleason stays here for a week at least to look after things. The fighters will follow me as soon as they can arrange to break camp. There is no chance of a battle in San Francisco. My conference yesterday, which resulted in my firm decision, was not with Mayor McCarthy, but with some business men, my attorneys and myself. There's no use bucking the governor, and we will shift the scene to a city in Nevada, which one I hope to determine tonight."

### By JACK GLEASON

"There's not a million to one chance left for San Francisco. The news lies in the fact that Rickard goes to Reno. I am making arrangements for the return of money paid for tickets on July 5, or the exchange of seats at the new arena. The fighters may wait for a wire from Rickard when he reaches Nevada. I will remain here until a week from today when I think I will also go there."

# OAKLANDERS WIN REPAIR CONTRACT

## Moore & Scott Will Fix Up Transport Thomas for the Government.

(Continued from Page 1

is apparently lower by $19,0 than the bid of Moore & Scott of this city

The difference in favor of Seattle is, however, misleading. The specifications on which every bid was based imposed a penalty of $400 per day on the firm to whom the award will be made for every day in excess of the time the contractor agrees to complete the work. In other words, the department puts that daily valuation on the use of the army transport

The specifications read further: "Time is to be considered an item in these specifications."

If the valuation put on the daily service of the vessel has any real significance (and the presumption is fair that it has or the department would not have inserted in the specifications the provision that "time is to be considered an item in these specifications"), then the Oakland firm of Moore & Scott is the lowest bidder by a wide margin

In their bid Moore & Scott bound themselves to complete the contract in 294 days Hefferman Shipbuilding Company of Seattle, which is now the scene of a strike among iron workers, put the period of carrying out the work at 295 days.

### 96 DAYS' DIFFERENCE.

The difference in the matter of time between the two bids, and in favor of the Moore and Scott Iron Works, is ninety-six days, which at $400 per day —the value set by the department on the use of the vessel to the government— aggregates $38,400. This figure should, therefore, be added to the bid of the Hefferman Shipbuilding Company of Seattle, as whatever is the daily loss in the use of the vessel to the government is reasonably chargeable against the company's bid Adding the $38,400 to the $426,939 representing the latter, brings the actual cost of the Seattle bid to the government to $465,339, or $38,450 in excess of the bid of Moore & Scott of Oakland.

In an interview with Mr. Scott this morning he informed THE TRIBUNE that if the award is made to his firm it will mean giving employment to at least 800 skilled workmen for the 199 days in which the company agrees in its bid to complete the general repairs on the transport and the circulation in Oakland through their wage-earnings of at least $250,000, as all of the men who will be employed on the work have their homes in this city.

### OAKLAND INTERESTED.

Oakland has vital interest, therefore, in the award of the contract to the local firm, and the commercial bodies of Oakland are naturally expected to exert their influence in favor of the work coming here. Doubtless they will have no trouble in enlisting the good will and efforts of Senator Perkins and Congressman Knowland is making the proper representations to the department, for the Mare Island navy yard's bid is the highest of the six bids submitted and has, consequently, shut itself out of the competition, particularly when it is considered that it is not required to put up any bond or place any insurance on the vessel during the course of carrying out the repairs; nor it is under any expense for superintendence Private yards must put up a bond of 60 per cent of the amount of the contract, place insurance on the vessel while in the hands of the contractor, and the latter must cover the cost of superintendence out of the amount of the award.

## Body of Capitalist Found in a Ravine

DECOTO, June 20.—In the bottom of a ravine near here there was found today the dead body of A. T. Hatch, at one time one of the wealthiest and foremost fruit growers of the Sacramento valley, but at the time of his death an inmate of the Masonic home.

Hatch was a pioneer of Suisun valley, where he once held extensive interests. He is survived by a daughter, the wife of Dr. P. C. Campbell of Richmond.

# SULTAN OF SULU TO VISIT AMERICA

## Barbaric Monarch Who Wooed Alice Roosevelt on Trip Round World.

MANILA, June 20.—The Sultan of Sulu, who once offered his hand in marriage to Miss Alice Roosevelt, is to visit America. He announced that the chief object of his trip abroad is to dispose of a collection of pearls valued at something like $250,000, the proceeds from which will be devoted to improving the condition of his people. He will be accompanied by fourteen prominent Moros. He has already sailed for India and will make stops at several European cities

In 1905 President Taft, who in his capacity as Secretary of War, was touring the Philippines with a congressional delegation and an unofficial party, visited Sulu. The Americans including President Roosevelt's daughter, were entertained lavishly by Sultan Hadji Mohammed Jamalul Kiram, who showered them with gifts and finally declared his wish to make Miss Roosevelt the Sultana of the Sulu archipelago. He insisted that his people were unanimous in their desire that she remain among them.

# MADRIZ APPEALS FOR FOREIGN AID

WASHINGTON, June 20.—"Indications of demoralization are betrayed by the Madriz faction, which is evidently endeavoring to retain such prestige as it now possesses through extreme measures."

Such was the statement which Consul Olivares, stationed at Managua, Nicaragua, made in a dispatch received today at the State Department.

The dispatch was dated Friday last and was based on the fact that on that day the Managua newspapers published the text of the telegram addressed by Minister General Baca to the principal nations of Europe and Latin America, assailing the American government for implied violation of neutrality in favor of the Estrada forces.

Through the newspapers and otherwise, Consul Olivares reports, "Madriz and Baca are seeking to create the impression that public sentiment here and in the United States is opposed to the policy of our government in regard to Bluefields. As a matter of fact, public sentiment in this country appears to be most decidedly in favor of our government's action."

# POPULAR WOMAN DIES IN ORIENT

News of the death of Mrs. Enriqueta Critcher in Japan May 23, has just reached this city through the announcement of the funeral in San Francisco at St. Dominic's church this morning.

Mrs Critcher was well known in this city, where the family formerly lived before they took up their home in Guam. Mrs. Critcher was the mother of Mrs. Frank Flair, nee Nina Critcher, wife of Lieutenant Flair. The marriage was an event in society here a year ago.

If you want California's choicest product, try Italian-Swiss Colony wines Every grocer and family liquor store carries them.

## Pretty Girl Is Dying; Crushed Under Auto

As a result of an automobile accident during a joy ride, Miss Georgia Hale, a beautiful young woman 19 years old, is lying at the Mayfield hospital in Santa Clara county Her companion on the ride, who gives his name as Dr. Bunker, has so far been successful in keeping his identity and that of the two other members of the party, a secret

The bursting of a tire a short distance from San Mateo, at a late hour last night, caused the wreck, the big touring car turning turtle and burying Miss Hale beneath it Other members of the party were not seriously injured and were able to seek assistance. A passing automobile picked up the wounded girl and rushed her to the hospital on the order of "Dr. Bunker"

The joy party is supposed to have left Oakland early yesterday evening for a trip to San Francisco by the way of San Jose.

Dr. L. F. Moyer is attending the girl at the hospital but does not believe that she will survive her injuries Miss Hale's hip is said to have been crushed, her face cut and mangled, and she is probably internally injured. Her parents live in Los Angeles and are wealthy. She has been visiting relatives in Oakland.

DON'T GET RUN DOWN

Weak and miserable. If you have Kidney or Bladder trouble, Dull Head Pains, Dizziness, Nervousness, Pains in the back, and feel tired all over, get a package of Mother Gray's AUSTRALIAN-LEAF, the pleasant herb cure. It never fails. We have many testimonials from grateful people who have used this wonderful remedy. As a regulator it has no equal. Ask for Mother Gray's Australian-Leaf at druggists or sent by mail for 50 cents. Sample FREE. Address The Mother Gray Co., Le Roy, N. Y.

## Fifty Dollars in Cash Given Away

First prize will be a twenty-dollar gold piece and $200 allowance on any Baldwin Piano selected from our stock

Second prize will be a ten-dollar gold piece and $150 allowance on any Ellington Piano.

Third prize will be a five-dollar gold piece and $125 allowance on any Hamilton Piano.

Fourth prize will be a five-dollar gold piece and $125 allowance on any Hamilton Piano.

And ten prizes of one silver dollar each and $100 allowance on any Howard Piano

In addition we will sacrifice one hundred pianos, giving awards that will enable the fortunate possessor of the award to secure a piano for practically nothing.

If you did not see our adv. in Sunday's TRIBUNE, look it up and send in your reply.

**Contest Closes Tuesday, June 21st**

**McARTHUR PIANO CO.**

1075 Clay St., Oakland.
60 South Second St., San Jose.

# SEVERAL DROWN IN SWOLLEN RIVER

## Big Storm Does Great Harm to Property Along Monogahela.

PITTSBURG, June 20.—News received from the district cut off from communication by storms of Saturday indicate that the damage is larger than first reported. Julius Des Roche, aged 62 years, was drowned in the Ohio River as he attempted to reach the north shore of the stream, near Brunot's Island today. His skiff capsized.

At Point Marion, Pa., millions of feet of lumber and hundreds of logs are being carried out of the Cheat River, which is still rising.

Another storm of the proportions of a cloudburst visited the East early today

At Brownsville, county authorities told of the damage to the property in that vicinity to the extent of $500,000. The Monongahela River there stages 35 feet and rising. The Monongahela River is out of commission, the valley through which it runs being a roaring torrent.

At Smith's Ferry Ralph and Merrill Wank, brothers, aged 15 and 12 years respectively, were drowned while trying to ford the middle fork of the Beaver River.

### CONFRONTS SERIOUS SITUATION.

IMPERIAL, Cal., June 20.—According to a board of four engineers which has just completed an investigation of conditions along the Colorado River, a serious situation threatens the great Laguna dam and other irrigation works. At a conference here today of various interests concerned, these engineers have reported that conditions were now at work in the river, below the International boundary and gradually working upward, which would in a short time lower the bed of the stream at least twenty feet. This would certainly destroy the Government dam and the private irrigation systems on either side

# FIEND ATTACKS PRETTY WOMAN

## She Has Desperate Struggle With Man Before Babies Cry and Scare Him Off.

(Continued from Page 1

been no reports of an arrest made to me."

Mrs Leal describes her assailant as being 5 feet 10 inches in height; stolidly built, wearing a dark suit, dark overcoat and black derby hat. She says she noticed two of his teeth were missing.

### SAVED BY HER BABIES.

Mrs Leal attributes the fact that she was saved from the man to the presence in the room of her two babies. The oldest child Theodore, is 3 years old, and the baby Alberta, 1 year. The older child was sleeping at the time of the attack and the noise of the struggle finally awakened him.

Mrs Leal returned from the hospital where she underwent an operation only a week before she was attacked and owing to the fact that she was in a weak condition she was unable to resist the attack as she could had she been in good health.

## Millers Deny Injury to Flour by Bleaching

KANSAS CITY, June 20. The bleached flour trial was resumed in the federal court here today, the millers began the introduction of testimony to disprove the charge of the government that bleaching of flour by artificial process injures the product.

H. C. Ledland, owner of the Lexington Mill and Elevator Company of Lexington, which manufactured and bleached the flour seized by the government that forms the basis of the case, testified that the flour seized was made from the best No. 2 hard wheat that is produced in Nebraska.

TAFT & PENNOYER

AN ERROR

IN OUR ADVERTISEMENT OF YESTERDAY.

Even a good union printer can make a mistake. For instance:

In our full page advertisement of yesterday there was printed: 2-3 off entire line of bric-a-brac, statuary and bronze.

It should have read:

1/3 off entire line of bric-a-brac statuary and bronze.

Clay Street, 14th and 15th, Oakland

A Little Talk To Graduates

of our colleges, academies and schools and to all who want to be successful.

Now that you are about to start out to make money for yourself, remember it's what you save that makes you rich. "Get" is a good servant but "keep" is a better one. By once saving a dollar a month, Carnegie can now spend a million dollars a month.

Now is the time to have a bank account with this institution and lay up a fund for your future needs.

Interest Paid on Savings Accounts

Central Bank (SAVINGS)

Fourteenth and Broadway
Oakland, California

Assets - - Over $5,000,000

JUNE 22-23-24-25

Almost Here!!

# WINNERS

## KNOWLEDGE COMPETITION

First Prize—James H. Aldrich, 906 Broadway, Oakland, Cal.
Second Prize—Mrs. J. R. Cane, 324 Grand avenue, Oakland, Cal.
Third Prize—A. E. Frontier, 1124 Clay street, Oakland, Cal.
Fourth Prize—Miss Birdie Pilcher, 610 East Eighteenth street, Oakland, Cal.
Fifth Prize—Florence Wachter, 511 Twenty-seventh street, Oakland, Cal.
Sixth Prize—Mrs. R. T. Rasmussen, 1450 Myrtle street, Oakland, Cal.

## THE PRIZES

Furniture Order on Leading Furniture House ..... $50.00
Full Scholarship Dressmaking, Tailoring and Designing, Percival Dressmaking School ..... $40.00
New Victor Talking Machine furnished by the Oakland Phonograph Company ..... $32.50
One Months' Scholarship Berkeley Business College, Shattuck avenue and Center street ..... $15.00
(This prize was erroneously given as "three months' scholarship" when it should have been one month's. The Berkeley Business College is one of the brightest of business colleges and coaching schools in California, but its rates are not quite that cheap.)
Trade Order Smith's Clothing Store ..... $10.00
Trade Order Belle-Oudry's Photo Studio ..... $10.00

1—Laymance Real Estate Company, 1314 Broadway.
2—George Fake, 1163 Broadway.
3—Colonial Cafeteria, 551 12 h st., 409 13th st.
4—Edgar H. Barber Company, 26 San Pablo ave.
5—Lynne Stanley, 1116 Broadway.
6—California Loan Office, 9th and Broadway.
7—Kimball Clothing Company, 8th and Broadway.
8—American Dyeing and Cleaning Works, 812 Chestnut st., 1334 Broadway.
9—Brooklyn Brewery, 14th st. and 18th ave.
10—Sohst Carriage Company 902 Franklin st.
11—Buswell Paint Company, 11th st. and 11th ave., 904 Broadway.
12—Vogue, Miss L. Dowd, 611 14th.
13—Studebaker, 12th and Jackson.
14—Ryan's, 530 14th; new location, SE corner 14th and Jefferson.
15—S. M. Friedman Co., 1058 Washington; new location 514 11th.
16—John Breuner Company, 13th and Franklin.
17—P. C. Lumber and Mill, 2d and Grove.
18—Heald-Dixon Business College, 16th and San Pablo.
19—State Savings Bank, 13th and Franklin.
20—Patmon Express and Drayage Company, 546 Webster and 468 11th.
21—Hogan Lumber Company 1st and Alice sts.
22—Kirchner & Mante, Jackson and 1st.
23—Orr & Breedlove, 2d and Webster sts.
24—Harbor Bank, Broadway and 5th st.
25—Wiley B. Allen Company, 1106 Washington, 510 12th st.
26—Mme. Romayne, suite 85-86-87 Delger bldg., 473 14th st.
27—Money Back Smith, Washington at 10th st.
28—Belle-Oudrey Studio, 1160 Broadway.
29—Century Electric and Fixture Company, 1375-1377 Broadway.
30—Percival Dressmaking School, 1422 7th ave., 1065 Washington.
31—Wickham Havens, Inc., entire top floor Oakland Bank building.
32—Milwaukee Vacuum Cleaning Company, 405 Telegraph ave
33—Barton-Stephenson Company, Inc., 1109 Broadway.
34—Victor American Fuel Company, 1217 Broadway.
35—Eastern Outfitting Company, 511-513 14th st.
36—A. Schleuter & Co., Inc., 1156 Washington st.
37—Bernhard & Erickson, 38th and San Pablo ave.
38—A. Rittigstein & Son, 971 Broadway, 457 10th st.
39—Holmes & Olson, 172 12th st.
40—Isleton Creamery Butter.
41—Goldberg Bowen & Co., 537 13th st.
42—F. N. Hanrahan, 12th and Broadway.
43—Hunt-Hatch Company, 338 11th.
44—Wieland's Extra Pale—John Wieland Brewery.
45—Beaver Hill Coal.
46—Stocker & Holland, 808 Broadway.
47—Oakland Phonograph Company, 472 11th st., 222 San Pablo ave.
48—The Forum Cafe, 1156 Broadway—Gustav Mann
49—Harry Kothier, 1168 Broadway.
50—F. A. Webster, 1111 Washington st.
51—Landers Shoe Company, 1165 Broadway.
52—H. D. Cushing Company, 129-135 Telegraph ave.
53—The Vernon, Franklin and 19th.
54—Rogue River Valley Orchard Company, 427 13th st.
55—Gorham Rubber Company, 12th and Alice sts.
56—Ingram Hardware Company, 511-513 13th st.

Winners will be notified by mail and must present letter at the office of the Business Manager Tribune.

# WHEN MOTORING IS A SUCCESS IN COUNTRY

## Delights and Disappointments of a Two Days' Trip in Three Counties in the State

(By JOHN F. CONNERS)

The delights and disappointments of motoring in Lake, Sonoma and Marin counties are many. If one has good luck it is a delightful trip, but on the other hand if one happens to be unfortunate and has trouble the trip is robbed of its pleasure. It was a fortunate trip for me for the reason that everything worked in perfect order and we returned home without having had the sign of a mishap, covering 243 miles in less than a day and a half.

The tour of the counties mentioned was such an enjoyable one I [illegible] suggestions might [illegible] to those who contemplate going to these places this summer. We left Oakland in our Chalmers-Detroit 40 Saturday afternoon, taking the 2 o'clock boat for San Francisco. Arriving at the Sausalito dock we found we were tied up there, being so many machines in line we could not leave until 3 [illegible]. Arriving in Sausalito a [illegible] we started on our tour, our objective point for that night being Cloverdale.

### HELD UP BY A POOH BAH

The run from Sausalito to Cloverdale was eight[y] three miles, the road all the way being a boulevard save about fifteen miles, which is in bad repair. As we were leaving the outskirts of San Rafael our ancient enemy, the Pooh Bah of the district, who combines the offices of constable and deputy sheriff, hailed us and placed us under arrest. He pointed to the spot on the road where he wanted our driver to stop the front wheel, and because we didn't stop within a couple of inches of the place at which the official finger pointed, our constable enemy was highly incensed. He reminded me of the Sherlock Holmes constable in the play of David Harum, and [illegible] looking at him I could imagine him saying, "Gol derr your buttons, I've been looking fer you fer a long time and I've got you now."

After scolding us in all kinds of language the Pooh Bah finally decided to let us go on our way rejoicing, and we felt that we were at least $1[illegible] ahead of the day.

### RIDE IN THE MOONLIGHT

The first stop was made at Santa Rosa, where we had dinner. After spending three quarters of an hour at the hotel we proceeded on our journey, and [illegible] mile another [illegible] until we reached [illegible] at 9 o'clock [illegible] was a bright night [illegible] the ride from [illegible] through the vineyards to [illegible] was a most delightful one.

### THE START ON SUNDAY

[illegible] we were up early and [illegible] out at [illegible] o'clock, deciding [illegible] would go to [illegible] Bay [illegible] [illegible] of Cloverdale we [illegible] a slight rain which, however, [illegible] at all uncomfortable and [illegible] the best on the [illegible] Arriving at Hopland we [illegible] the [illegible] us to Highlands. It [illegible] be interesting to automobilists to state that we went over the [illegible] grade [illegible] high gear, never shifting once from the time we started up the mountain. It might also be well to note that during the whole trip we did not use an extra drop of water in the machine. After a short stop of ten minutes at Highlands we were on our way to Kelseyville and from there to Soda Bay, where we spent a half hour for refreshments. We then retraced our steps to Kelseyville and from that point made almost a straight line to Adams Springs, [illegible] at the latter place at 1 o'clock for luncheon.

### ON THE RABBIT TRAIL

After an hour's rest at the Springs we took the mountain road that led us past Anderson's Springs to Middletown. From Middletown we proceeded to Calistoga, which by the way is a beautiful[illegible] down grade all the way [illegible] Calistoga we went to the town of [illegible] and [illegible] we [illegible] the Rabbit Trail [illegible] eighteen [illegible] through [illegible] streams and through fields, finally coming out at Mark West Springs [illegible] and [illegible] Rabbit Trail.

From Mark West Springs the road is excellent as far as Santa Rosa. At the latter place we had dinner. I do not think there is a more beautiful ride in the State than from [illegible] Springs to Santa Rosa. The scenery is [illegible] reminding one of [illegible] in Switzerland. The roads are in uniformly good condition [illegible] but [illegible] Rabbit Trail.

The scenery coming over Mt. St. Helena is as entrancing as any European mountain view.

### WOMAN WITH A SHOTGUN

At the summit of the mountain we were stopped at the Toll gate, which was kept by a woman. It appears that this woman is known to be the terror of all automobile drivers. It is related of her that two years ago two [illegible] more men tried to get over [illegible] without paying toll. [illegible] The next day [illegible] came up to the toll gate again bearing a shotgun. [illegible] caught them unguarded for a [illegible] moments [illegible] covered them with a shotgun and compelled them to have their [illegible] towed down to [illegible] declaring that if they attempted [illegible] upon the power he would [illegible] Since that time it is [illegible] automobile drivers [illegible] minded on this splendid [illegible]

### NO DISAPPOINTMENTS

We remained at Santa Rosa three quarters of an hour, [illegible] the start for Sausalito [illegible] arriving at the latter place at [illegible] having covered for the day 160 [illegible] [illegible] all the [illegible] San Francisco at [illegible] We were fortunate in catching a boat [illegible] immediately, so we arrived in Oakland at 10 o'clock, having covered in a day and a half 243 miles, a large percentage of which was [illegible] in the mountains. During the entire trip we did not have to stop once on account of machine trouble.

In my opinion this is one of the most delightful trips in the State and can be made by a busy man, [illegible] leaving Saturday afternoon and getting back for business Monday morning. We had no disappointment.

## Knox Won't Accept Governorship Offer

WASHINGTON, June [illegible].—At the urgent request of President Taft, Secretary of State Knox [illegible] issued a statement refusing the use of his name as a candidate for the Republican gubernatorial nomination in Pennsylvania, although it is understood that the honor [illegible] [illegible]

The Knox statement came at the end of [illegible] of conferences that he [illegible] with his friends [illegible] political [illegible] during the past [illegible] days [illegible] [illegible] at the White House this morning. At this interview [illegible] the President [illegible] [illegible] Department and made some very flattering [illegible] with [illegible] to the service [illegible] But Knox is unwilling to his county [illegible] the [illegible]

# CLERGYMEN PRAISE ACTION OF THE GOVERNOR

## Sermons Applauding Stopping of Big Fight Preached in Many Pulpits.

## "EXECUTIVE HAS GRIT," DECLARES BURLINGAME

## First Baptist Church Says Entire Nation Is Proud of Gillett.

SAN FRANCISCO, June 20.—Sermons upholding the act of Governor James N. Gillett in stopping the Jeffries-Johnson and Kaufman-Langford fights were preached yesterday in a number of the pulpits of San Francisco.

Rev. George E. Burlingame of the First Baptist church said in part:

"Grit was needed, and a lot of it, for such action on the Governor's part. It takes grit for a public official to [illegible] with immense interests and immense transactions were involved, affecting railroads, lumbermen, hotels and advertising agencies, all of which were disturbed by the stopping of the fight. It takes grit for a public official to act contrary to the wishes of the press and the [illegible] press with little or no exceptions was either [illegible] or shamefully silent on the whole matter.

"It takes grit for a State Governor to rebuke a local official and indict [illegible] before his constituency for neglect of his duty. It takes grit for [illegible] the entire American city will [illegible] for the enforcement of the law on the anarchistic element [illegible]

"The Governor has grit and a lot of it [illegible] the American [illegible] of this who [illegible] a hundred millions are proud of him today for his manly and fearless [illegible] in preventing a disgraceful and criminal orgy."

### ADMIRE GRIT

The following resolutions were unanimously adopted [illegible] yesterday by the members of the Grace Methodist Episcopal church, of which Rev. George A. Hough is the pastor:

"Be it Resolved, 1. That we, the officers and members of Grace Methodist Episcopal church of San Francisco, heartily commend the firm stand taken by his excellency, Governor J. N. Gillett, in enforcing the laws of the State of California against prize fighting.

"2. That we admire his grit, pledge him our support, and congratulate [illegible] the State of California that we have a Governor who has the courage of his convictions and is determined that the laws of the State relative to prize fighting shall not be violated."

### BEST GOVERNOR

Rev. F. R. [illegible], pastor of the Central Methodist Episcopal church, who has been one of the foremost members of the Church Federation in opposing the holding of the Jeffries-Johnson contest in San Francisco, said:

"We honored the Governor with appeals [illegible] even criticised him for what appeared to us indifference, though we [illegible] now see that he was estopped from action until the local authorities had been given ample time to interfere and all refused to do so. But now that he is shown himself to be a man of the [illegible] of Governor Hughes—a man who [illegible] the honor of his State and the obligation of his oath of office, a man who can neither be cajoled, bullied [illegible] bought, a man who does what he believes to be right, regardless of political expediency, he deserves to be hailed as the best Governor California ever has had."

### LAUDS THE GOVERNOR

The Rev. W. S. Stone, preaching at St. John's [illegible] church last night, said in part:

"Governor Gillett has done more in a few days to educate, stimulate and [illegible] public opinion on the subject of prize fights than the clergy of all denominations and all the political [illegible] put together have done in [illegible]"

The First Baptist church yesterday [illegible] unanimous resolutions commending Governor Gillett. After praising the Governor the resolutions concluded:

"Resolved, That we earnestly request him further to apply the principles under which he has thus far [illegible] to the end that prize fighting may be effectually and permanently suppressed throughout the [illegible] State without delay."

### PRAISE FROM LOS ANGELES

LOS ANGELES, June 20.—A mass meeting called by the church federation of the city a week ago to protest against the Johnson-Jeffries fight was turned [illegible] last night into a praise meeting at which Governor Gillett was heartily commended for the effective steps he took to prevent this violation of the law.

The meeting was held in Temple auditorium, which was crowded with approving citizens. All the prominent ministers took part, speaking in condemnation of prize fighting and in commendation of the Governor and Attorney-General Webb.

Another resolution was adopted calling upon the peace officials of this city and county to prevent any future ring engagements here.

### LAUDED BY SAN JOSE

SAN JOSE, June 20.—Governor Gillett's stand against prize fighting in the State was the subject of hearty commendation by the pastors of most of the Protestant churches in their sermons today.

Some of the clergymen saw in the action a way to secure national legislation against pugilistic exhibitions, notably [illegible] Second Presbyterian church. A committee consisting of A. C. Hayes and Edwin Wilcox of this church, after [illegible] sent a telegram to Congressman [illegible] A. Hayes, calling upon him to support the Smith resolution now before Congress which operates against prize fighting.

## Fear Dock Destroyed by Rusting in Ocean

WASHINGTON, June 20.—The drydock Dewey, which recently sank at Olongapo, will be afloat again this week. The reason for the sinking of the monster drydock has not yet been discovered. The suggestion has been made that the Dewey [illegible] practically rusted away, although [illegible] has been but four years in tropical waters. Another suggestion is that the [illegible] was caused by purely local corrosion due to electrolysis, which, of course, [illegible] minimize the damage. The strategists of the Navy Department are disturbed at the thought that the Dewey, the only drydock available for American use in time of war in the Far East, may [illegible] useless.

## New Telegraph Chief Comes From Topeka

TOPEKA, Kan., June 20.—Charles H. [illegible] of Topeka, assistant general manager and superintendent of telegraph for the Santa Fe, has been appointed general superintendent of the Western Union Telegraph Company for the west third [illegible] the United States. His jurisdiction will extend over California, Oregon, Washington, Idaho, Nevada, Utah, New Mexico, Arizona and parts of Colorado and British Columbia. His headquarters will be in San Francisco.

PIEDMONT TURKISH BATHS. Salt water swim. Twenty-fourth and Oakland avenue.

## Symphony Concert Planned In Idora Theater Tomorrow

MISS ANNA WOODWARD, prima donna soprano with Thaviu's Band at Idora Park

Playing a symphony concert [illegible] [illegible] the [illegible] place of [illegible] on the [illegible] an entire afternoon of [illegible] Outside of the regular [illegible] no charge will be made [illegible] symphony [illegible] the [illegible] of the [illegible] [illegible] concert music for [illegible] Thaviu organization [illegible] reputation for its classic [illegible]

Among the selections [illegible] to [illegible] concert [illegible] Wagner, [illegible] 151 overture [illegible] kowski's "Serenade" [illegible] [illegible] Dances, by German and [illegible] other [illegible]

[illegible] o'clock and [illegible] 1:30 p. m. [illegible] the regular [illegible] Tuesday [illegible] night, Wednesday [illegible] Thursday request night [illegible]

Both the concerts yesterday brought [illegible] The singing of Herr Max [illegible] the baritone, and of Miss Anna Woodward, soprano, being especially enjoyed. The Russian dancers [illegible] never fail to [illegible] a big share of applause with their [illegible] and artistic dances [illegible] folk [illegible] This week the dances have been changed as well as the songs.

# ANDERSON'S POPULARITY IS INCREASING DAILY

## Candidate for Republican Nomination for Governor Returns From Tour of State; Johnson Speaks in Contra Costa

Alden Anderson is in San Francisco this afternoon meeting with the [illegible] of the executive committee of the Republican State Central Committee, with [illegible] whom he has been on most intimate terms for a number of years. All of them were pleased to meet the candidate for the nomination for Governor on the Republican ticket, and the [illegible] few of them who did not assure him that they were personally in favor of his candidacy.

Mr. Anderson has but just returned from a campaign trip throughout the State, and the reports of the success that attended his efforts among the voters show that his aspiration for the office of chief executive is indorsed by the people with whom he came in contact.

Day by day the popularity of Mr. Anderson increases. All classes of people are flocking to his standard, for the reason that he is considered to be a thoroughly reliable man who has always acquitted himself with credit in the honor in the second highest place in the gift of the people of California.

In this city the Anderson campaign is proceeding quietly and effectively, for the reason that the candidate has about 150 of the best known Republicans actively engaged under the [illegible] direction of leaders in furthering his political interests.

### CENTRAL ORGANIZATION FORMED

There has already been formed a central organization in which are representatives of all the wards and most of the precincts of the city to work steadfast in their support of Mr. Anderson. There is under way a movement to establish Anderson clubs in all the wards of the city and also in the [illegible] districts. With this object in view a meeting will be held tomorrow night at the Anderson headquarters in [illegible] donough building, but the gathering will be only for those who are perfecting plans for the organization of the clubs. As soon as the arrangements for the organization are completed rousing meetings will be held in all parts of the city, where opportunity will be afforded members of the party to show their fealty to Mr. Anderson.

### JOHNSON IN CONTRA COSTA

Hiram Johnson, candidate of the Lincoln Roosevelt Republican League, resumed his public speaking [illegible] further [illegible] ance of his campaign this morning. He is now making a tour of Contra Costa county and after he has [illegible] visited all the places of importance in that county he will go to Sonoma county. His first speech in Contra Costa county was delivered this morning at [illegible]nville at 9:00 o'clock. At 10:30 he was heard at Walnut Creek. An hour later he addressed Republicans in Concord, following later with speeches at Cowell's and Antioch, the last mentioned being delivered at 3:30 o'clock this afternoon.

Tonight Johnson will hold a meeting in Martinez and tomorrow he will visit in succession the following towns in the same county: Crockett, Rodeo, Tormey, Pinole, San Pablo and Richmond. The visitation to Sonoma county will then take place.

### DEMOCRATIC CANDIDATES SCARCE

In the office of J. J. McDonald in the Oakland Bank of Savings next Friday night there will be a meeting of the Democratic county central committee for the purpose of discussing possible candidates for offices, both in county and State. For several weeks past sub-committees have been considering the qualifications of members of the party in Alameda county who might be available for nomination. Up to the present time, however, the committees have not been able to find any of the members of the organization who were willing to make the run even on the State ticket. There is an idea, however, that at the coming meeting some candidates may be selected.

The Democratic county convention will be held in this city on the afternoon of Saturday, August 2[illegible]. At this gathering there will be thirty-six delegates chosen to attend the State convention, which will be held in Stockton on Monday, September [illegible]. The call for the county convention shows that there will be 140 delegates from the various parts of the county eligible to seats on the floor.

The manager of the campaign of Walter McArthur, candidate for Congress in the Fourth Congressional District, reports that his principal has been indorsed for the position by the labor bodies of Sacramento, Vallejo, Fresno, Bakersfield, Los Angeles and Eureka. The position to which McArthur aspires is now held by Julius Kahn. The central labor organizations of San Francisco, however, have not as yet taken any action in the matter of indorsement of McArthur. R. P. Troy of San Francisco is a candidate for the same position on the Democratic ticket.

## Cruiser Chattanooga Is Disabled at Sea

HONOLULU, H. T., June 20.—With the port propeller carried away and disabled so that it was impossible for her to proceed under her own head, the cruiser Chattanooga was picked up at sea Saturday by the cruiser Cleveland, which now has her in tow. Wireless messages from the Chattanooga informed the agents here that the vessels are 400 miles at sea and that they will arrive Wednesday.

The Chattanooga is a first class twin-screw protected cruiser of ten guns, 3100 tons, and the first vessel of the second division of the Asiatic fleet, which was under the command of Rear Admiral Harber, and the Cleveland is a sister ship. Both cruisers were on their way to this Coast for a general overhauling.

## Lake Steamer Sinks; Passengers Rescued

CHICAGO, June 21.—The steamer [illegible], a pleasure boat plying between Kensington and Riverside Park, sank yesterday in the Calumet river while en route to the park with 100 passengers. All on board were rescued by three or four launches that hurried to the disabled boat. The vessel sprung a leak when near the Kensington and Eastern railroad bridge and was run aground.

## $500,000 Is Spent by Thirsty Chicago

CHICAGO, June [illegible].—It is estimated that Chicago spent half a million dollars yesterday for cooling beverages.

A prominent manufacturer of ice cream said that on a holiday more than $200,000 is paid out for beer and other intoxicants and another $100,000 for lemonades and other soft drinks.


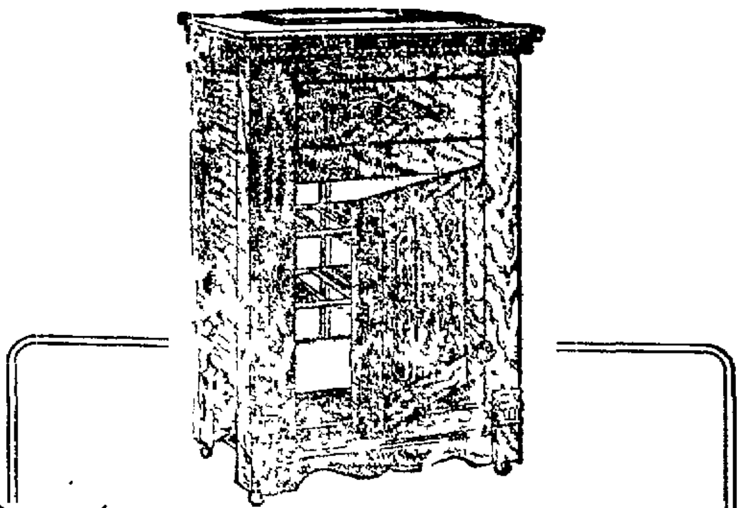

**Porcelain-lined refrigerators reduced**

We are closing out three styles of genuine porcelain lined odorless boxes at a big reduction. Large sizes.

*On terms to suit.*

**One Regular $71.25 Refrigerator,** Solid oak, porcelain lined, stands 59 inches high, 42 inches wide, 26 inches deep. *Special* **$55.00**

**Three Regular $75.00 Refrigerators** Solid oak, porcelain lined, stands [illegible] inches high, 29 inches wide, 26 inches deep. *Special* **$57.50**

**Five Regular $100 Refrigerators** Solid oak, porcelain lined, stands 50 inches high, 26 inches deep, 36 inches. *Special* **$75.00**

**Five Regular $42.50 Refrigerators** Solid oak, white enameled provision chamber, stands [illegible]0 inches high, 31 inches wide, 24 inches deep. *Special* **$32.50**

Jacksons 519 12th St Oakland



**Have You Ever Tried a Union Suit?**

It's the most practical and comfortable undergarment made.

No shirt to crawl up

No drawers to bag at the waist

The whole suit in one piece and always in place.

Our Union Suit business increased 100 per cent this season. We'll be glad to show you the line.

**Prices from $1.00 Per Suit Up.**

**Willie With C. J. Heeseman**



**WALTER S. MACKAY & CO.'S**

**Summer Sale of Good Furniture Affords an Opportunity to Buy**

**Good Furniture for Little Money**

Not merely a few pieces or odds and ends, but you may have unrestricted choice of our entire stock of the latest productions of the leading makers at prices so low as to simply astonish you. Here are just a few selected from hundreds of equally

**Exceptional Values**

**A Handsome Dresser in Quarter-Sawed** Golden Oak, beautiful White Maple or Mahogany, as you prefer, regular price $25.00 **$19**

**Complete "Kyonyx" Bedroom Set, including** Bed, Dresser, Chiffonier, Cheval Mirror, Dressing Table, Desk, Table, Somnoe, Rocker, Chair and Stool, regular price $250.00 **$175**

**A $3 Iron Bed for $2.25; a $12.50 Iron Bed** for $9.00, a $22.50 Iron Bed for $15.00, a $15.00 Brass Bed for $13.00, a $20.00 Brass Bed for $18.00, a $90.00 Brass Bed for **$67**

**A "Tudor" Dining Set in Stickley Bros.'** Fumed oak, including Table, Buffet, China Cabinet, Serving Table and full set of Chairs, regular price $322.00 **$260**

**Great Bargains in Lace Curtains**

Quantity of Ruffled Net Curtains in white and Arabian. Reg. prices $2.75 to $3.50— **$1.65 pr.**

White Muslin Embroidered Bedroom Curtains with lace edge. Reg. price $1.75 **$1.25 pr.**

White Muslin Bedroom Curtain with hem insertion and lace edge. Reg. price $1.35, **95c pr.**

Good quality Scrim 40 inches wide, white or ecru 17½c yard.

418—14th Street Mackay's Oakland, Cal.



**GOLDBERG, BOWEN & CO.**

**MONDAY, TUESDAY, WEDNESDAY SPECIALS** Your phone or mail order will bring them

Buy your Coffee and Tea here. We roast our Coffee fresh daily. Direct importers of Tea, we can give you better value and more satisfaction than any Tea and Coffee House on the Pacific Coast.

| | | | |
|---|---|---|---|
| Coffee, Vienna Blend | 5 lbs $1.10 | lb | 22½c |
| Tea, all 60c brands, including Bee | | lb | 50c |
| Soup, Franco American, all kinds | | quart can | 27½c |
| Appetitsilds, boneless, in oil | | tin | 15c |
| Sardines, imported | | [illegible] | 25c |
| Cocoa, Van Houten's, in ¼ lb, ½ lb and 1 lb tins | | [illegible] | 80c |
| Baking Powder, Excelsior | [illegible] lbs $1.65 | lb | 35c |
| Lemons | | dozen | 25c |
| Senfgurken | | pint jar | 25c |
| Cocoanut, Schepp's | | pound package | 22½c |
| Soap, Turkish Bath | | dozen cakes | 50c |
| Vinegar, Dessaux, Tarragon or White Wine | | bottle | 25c |
| Paprika, Szegedin | [illegible] oz 35c, 2 oz 20c | 1 oz | 10c |
| Pimientos Morrones | | large can | 15c |

Sierra Madre Olive Oil Makes the Best Salad Dressing

**WINES and LIQUORS**

Take one of Goldberg-Bowen's specially prepared baskets on your vacation. It will add to your enjoyment.

| | | | |
|---|---|---|---|
| Whisky, Old Stock Rye or Bourbon | gal $5.00 | bot | $1.25 |
| Claret, [illegible] doz bots $3.75, doz ½ bots $2.50 | | gal | 75c |
| White Wine, California | | gallon | 60c |
| Sherry, Topaz, imported | gal $2.00 | bot | 60c |
| Holland Gin, G. P. [illegible] bottling | gal $1.00 | bot | 85c |
| Port, California No. 3 | gal $1.00 | 3 bots | $1.00 |

A splendid tonic full of goodness. If you want something for your health, here it is.

| | | |
|---|---|---|
| Apricot Liqueur, M. B. & B. | bottle | $1.55 |
| Gin, D. C. L., fine for highballs and fizzes | bottle | 85c |
| Grape Juice, F[illegible], red or white, doz bots $5, doz ½ bots | | $2.75 |
| Beer, Spaten Brau, Munich, doz bots $1.65, doz ½ bots | | $2.75 |

We have just received a fresh carload of MATTONI'S GIESSHUBLER. This water is now being shipped with crown stoppers. New prices: Bottles, 20c; doz $2.25; doz ½ bots $1.50

**HOUSEHOLD DEPARTMENT**

| | | |
|---|---|---|
| Dish Pan, enamel, 21 qt | reg 90c | 80c |
| Basin, enamel, medium size | reg 20c | 15c |
| Salt Box, white enamel, for wall | reg 35c | 25c |
| Sleeve Board, to clamp to table | reg 50c | 35c |
| Fruit Cans, Schram's [illegible] oz qts reg $1.00 85c; pts | reg 90c | 75c |
| Jelly Tumblers | doz reg 35c | 27½c |

OAKLAND—13TH AND CLAY——Phone Oakland 2525—Home A 5211


CLASSIFIED ADS IN THE TRIBUNE PAY BIG RETURNS FOR MONEY INVESTED.

# PROGRAMS PLANNED FOR OBSERVING SANE FOURTH

## Exercises to Be Held at Three Big Playgrounds to Celebrate Event.

## GAMES, RACES AND DRILLS TO BE AMONG FEATURES

## Patriotic Music and Addresses to Be Given in Honor of Nation's Natal Day.

Plans [illegible] are being made by [illegible] superintendent of playground [illegible] Fourth of July [illegible] fireworks. The programs are [illegible] games, races, drills and other exercises at three big playgrounds of the [illegible] every effort will be made to make the nation's natal [illegible] memorable occasion for the [illegible] while eliminating the usual fire crackers and fireworks display.

Dickey is [illegible] the assistance of a number of [illegible] of Oakland in [illegible] of July exercises which will be conducted during the morning. [illegible] of the playgrounds will be properly [illegible] shaded in [illegible] will be held according to [illegible] fully prepared [illegible]

PATRIOTIC MUSIC

The programs will [illegible] at the Thompkins school playground, Car[illegible] school playground and at the Bushrod park playground [illegible] will be provided and there will be patriotic music. The exercises will include flag drills and addresses suitable to the occasion by several well known speakers.

The programs for the Tompkins and Bushrod playgrounds have been arranged while that for [illegible] school playground will be announced later. For Tompkins school playground the program is as follows:

At 9:00 A. M. Races for boys and girls; 50-yard dash, potato races, Indian club [illegible] games; single game for girls, knock-down pins for boys, whip to right for boys and girls, flag drill, pyramids, basketball [illegible]

"America."

At Bushrod Park Playground, Sixtieth street and Shattuck avenue. Music furnished 9 a. m. to 1 p. m. [illegible] Bushrod Playground Band.

1—Baseball game [illegible] innings, Bushrod vs. Alarmed.

2—Girls' baseball game 9 to 9:45 a. m.

3—Boys' [illegible] drill and salute to flag 9:30 to 10 a. m.

4—Address (eight minutes).

5—Girls' [illegible] drill 0:10 a. m.

6—Indian club drill.

7—Girls' flag drill.

8—Song accompanied by band "America."

At 11 A. M. Sports and games. Prizes for all events.

1—100-yard [illegible] for all.

2—Girls' foot race.

3—Potato race.

4—50-yard [illegible]

5—Three-legged race.

6—Slow bicycle race.

7—Relay race [illegible] 100 yards to run.

Showers and towels will be provided. Games such as [illegible] volleyball and basketball may be played.

### Short Policeman Lays Gigantic Negro Low

PITTSBURG, June 20.—Charles Washington, [illegible] negro, threatened to clean out a police court during a hearing of some of his friends who had been arrested. He had court officers and witnesses cowed until Lieutenant Thomas Carroll, who is but five feet and a half, placed a chair behind the negro, climbed upon it and [illegible] him with a blackjack.

A squad of police then carried Washington to a cell.

### Violates Liquor Law and Must Face Trial

UNIONTOWN, Pa., June 20.—Charles Miller, a messenger between [illegible] and Pittsburg, when arrested for a violation of the liquor law, had twenty-four pints of bonded whisky in a satchel. He said he bought the liquor for a sick aunt and for himself. [illegible] it cheaper in Pittsburg than here [illegible] he bought it in large quantities.

He was held in $1,000 bail.

### Steamship Mongolia Reports Seismic Shock

MANILA, June 20.—The steamer Mongolia of the Pacific Mail Steamship Company, from San Francisco May [illegible] via Honolulu and Yokohama, which arrived today, reports having experienced a severe seismic disturbance when off the Pescadores, near Formosa, on last Friday.

### Higher Pay and Less Work for Telegraphers

SAN ANTONIO, Texas, June [illegible].—The management of the San Antonio and Arkansas Pass railroad has granted an advance in salaries [illegible] telegraphers on the road, amounting to about [illegible] per cent and has [illegible] concessions in the way of shorter hours.

Many persons suffer
With weak stomach and
More or less illness because
They fail to understand the
Simple and healthful plan
Of the following breakfast

Some fruit
Grape-Nuts with cream
One or two soft coddled eggs
Some rice crisp toast
A cup of well made Postum

A man says:
"I couldn't go on that until noon."
One or two day's trial
Will teach him some big facts
And make him "fit as a lord."
There is a deep, underlying
And scientific reason
The best argument, however,
Is the actual experience
With such breakfasts
Read "The Road to Wellville."
In packages. There's a Reason."

# 'A Romance of Killarney' Makes Big Hit at the Bell

MISS BETSY BACON, daughter of the well-known comedian, Frank Bacon, at the Bell this week in Southern playlet.

No bigger hit has ever been made in a [illegible] than "A Romance of Killarney," a pretty Irish playlet at the [illegible] The [illegible] this week [illegible] written and [illegible] O'Hara, who [illegible] in the cast. [illegible] is [illegible] company. [illegible] minutes of the playlet [illegible] the impression made upon [illegible] at last night's two performances [illegible] curtain calls were the [illegible] they came in full measure [illegible] effects in the entire [illegible]

[illegible] scene shows a little [illegible] with the [illegible] of the [illegible] which [illegible] their way to [illegible] Opposite is a rustic [illegible] clambering over the [illegible] where the flowers. In the [illegible] is a view of [illegible] Killarney [illegible] beautiful [illegible] Mr. O'[illegible] character of Donald [illegible] a young Irish [illegible] part is strong in all [illegible] but sings well [illegible] yodeling song. Miss [illegible] is delightful as [illegible] Donald's sister. Elsie Lynn [illegible] is clever and Charles [illegible] as McKey the town [illegible] Miss Marian Mullen as Desiree, the play-[illegible] of McKey, are both above the standard. The act is the best he [illegible] put on at the Bell and it is a [illegible] that it will be seen by thousands of people this week.

"Deborah's Wedding Day" is a pretty little story of the South in war time. Miss Betsy Bacon, the daughter of our old time friend Frank Bacon, is the [illegible] little lady, Miss Betsy, who is in love with a Yankee officer, which fact furnishes the theme of the play. There is a strong vein of comedy throughout but Miss Jane Jeffery in the role of the Old Mammy is responsible for [illegible] interesting situations [illegible] a strong dramatic climax. Lloyd [illegible] also a member of the family of the [illegible] favorite Frank Bacon, makes a handsome and talented Confederate officer.

Lito and Payne, billed as "Sleepy [illegible] and the [illegible]" present one of those comedy acts which is composed of a little of everything but go to make up a diverting acrobatic feature. While [illegible] and Alice Rogers offer songs, [illegible] and witticisms that catch the crowd. Miss Rogers is a very dainty little comedienne while her partner is a [illegible] with his eccentric dancing. [illegible] Durree for a long time with the Kolb and Dill company, is a star attraction in a song and talking number that gives her a home right away. She knows how to get the crowd down in front and she gets them from her first appearance. Three songs and some light chatter make up her offering and she could have kept the spotlight much longer if she had been so inclined for her audiences are loath to let her get away.

[illegible] motion pictures on the Bellscope [illegible] a very satisfactory bill.

# ORIGIN OF THE NEW LAW GOVERNING RAILROADS

## Senator Stephen B. Elkins and Congressman Champ Clark Give Due Credit to William R. Hearst

WASHINGTON, June [illegible].—Senator Stephen B. Elkins [illegible] Champ Clark [illegible] the House [illegible] to William R. Hearst for the influence exerted in the framing and [illegible] of the new railroad law. Elkins was [illegible] of the bill in the United States Senate and [illegible] was [illegible] the ultimate success [illegible]

ELKINS TRIBUTE TO HEARST

[illegible] is due [illegible] Senator Elkins [illegible] Saturday night [illegible] William R. Hearst [illegible] which was [illegible] in the [illegible] Hearst [illegible] presented in 1904 [illegible] legislation was [illegible] brought before [illegible] become a law.

All that is good [illegible] is Democratic doctrine [illegible] Champ Clark [illegible] Hearst [illegible] Democrats [illegible] New York [illegible] Republicans [illegible] Democratic suggestions [illegible] interview Senator Elkins said:

[illegible] Mr. Hearst [illegible] the Elkins bill [illegible]

[illegible] One of [illegible] this [illegible] and the control of rates by the Interstate Commerce Commission. [illegible] his bill with me [illegible] I drew up [illegible] Elkins bill [illegible] were embodied in the [illegible] I believe in [illegible]

SUMMARY OF THE LAW

The President signed the bill [illegible] congratulating him [illegible] Interstate Commerce Commission [illegible] the appointment of a commission to investigate the question of [illegible] the law goes into effect [illegible] was the President's [illegible] railroads may now proceed to file as [illegible] increases as they please. Before they become effective the Interstate Commerce Commission will [illegible] Other features of the law become operative within sixty days.

WILL BE CAMPAIGN DOCUMENT

[illegible] the President's signature [illegible] to the railroad bill, the Republican leaders are congratulating themselves on the advanced step [illegible] has been taken in the solution of the railroad problem.

[illegible] will make an excellent campaign document for them is the general view. Most of the Republican leaders [illegible] have not been so frank [illegible] Senator Elkins [illegible] of the [illegible] features of the new law were inspired by [illegible] Hearst when a member of the national House of Representatives.

# JUMP OVERBOARD ONE IS DROWNED

## Three Japanese Sailors Endeavor to Evade Immigration Law at Seattle.

SEATTLE, June 20.—Three [illegible] sailors [illegible] immigration [illegible] Japanese [illegible] immigration [illegible] duck in time to [illegible] H. Hurumi just as he was coming [illegible] Sumato got away before the officers could catch him and has not been found.

# WILL OF HERMIT TO BE CONTESTED

## Relatives Will Fight for Fortune Left by Aged Joseph Hull.

[illegible], Conn., June 20.—Notice of a contest of the will of Joseph Hull, 83 years old, who lived the life of a hermit and at his death bequeathed $100,000 to the Baptist Association of Connecticut, has been filed in the Probate Court [illegible] brother and nephew. In the old home, inside of which no one had been for years, were found two wills, one so old that it was falling to pieces and [illegible] one and later in which the Baptist Association was made the beneficiary.

Under a floor were found recently two bags each containing $2000 in bills and a number of mortgage notes dating back so far that the givers in most cases are dead. There was also a number of savings bank books, interest on the deposits of which had been figured for fifty years or more.

# FEAST OF VICTORY AT ST. MARY'S

## Annual College Supper Will Be Occasion of Jollification Over Athletic Superiority.

The annual supper of the St. Mary's college will take place tonight in the banquet room at that institution. The supper will as is the custom, be given under the auspices of the athletic association of the college. Several prominent members of St. Mary's alumni will attend the feast.

The supper this year will differ from those of the past in the fact that it is to be made the occasion of a general jollification and celebration of the season's athletic victories over Santa Clara college, the rival Catholic institution of the State.

New officers of the student body will be elected tonight as well as new captains of the baseball, track, basket ball and foot ball teams for the next season.

The toastmaster of the evening will be James Smith, president of the athletic association. Brothers Vellesia and [illegible] president and vice president of the college will respond to toasts as will Peter J. McCormick and Bernard J. Flood of the alumni.

The athletic association through a committee appointed for the purpose has brilliantly decorated the banquet hall with appropriate colors and flowers.

# CHAIRS ARE LOOT OF STRANGE THIEF

## Burglar Makes Getaway With Wagonload of Furniture.

The feat of the stage thief who stole a burning stove has been paralleled by that of a burglar in Fruitvale who succeeded in carrying away as his loot eleven dining room chairs, ten rocking chairs and two solid oak chairs from the Farallon hotel. The discovery of the theft of the wagon load of furniture was discovered by M. L. Zappettini, proprietor of the place and reported to the police today.

Zappettini believes that the chairs were taken Thursday or Friday of last week and suspects a former employe of the hotel of the theft. The police are making an investigation of the case and hope to trace the chairs to the place of concealment.

# JAP BOY LOVES WEALTHY WIDOW

## Throws Stone Through Window When Repulsed and Lands in Jail

That the course of true love never runs smoothly was again demonstrated when the infatuation of George Marik, a Japanese, for his employer, Mrs. R. P. Blow of [illegible] Clay street, culminated in his arrest on the charge of disturbing the peace. Recently the young Japanese was employed by Mrs. Blow, a wealthy widow who took a great deal of interest in him and endeavored to aid him in getting an education. The youth proved willing and quick in everything [illegible] professing his love for her.

Finding finally that he was neglecting everything but his duties of [illegible] Mrs. Blow dismissed the boy. Marik, however, continued his attentions and greatly annoyed her by his persistency. At regular intervals through the day notes would be delivered to her from the Japanese. The climax came Saturday night when Marik discovering that his professions of love were being ignored threw a large stone through the window of Mrs. Blow's residence as she was preparing to retire.

### Printers Hold Picnic Give Liberal Prizes

SAN FRANCISCO, June 20.—The twenty-third annual reunion and picnic of the Union Printers' Mutual Aid Society held Sunday at Fairfax Park was largely attended from this and suburban cities. It was marked by the goodfellowship displayed by the large gathering. Dancing and athletic contests furnished enjoyment and excitement for both young and old and it was a satisfied and jolly crowd that returned after the day's festivities.

The society has made a feature of liberal cash gate and game prizes. These inducements have been the means of attracting many people and have been greatly responsible for the large fields and keen interest shown in the track and field events.

The committees in charge were as follows:

Arrangements Committee—F. A. Meyers, Grant L. Munson, J. W. Kelly, W. Lyle Slocum, Wile K. Galloway, W. D. Davis, W. R. Meredith.

Reception Committee—F. T. Chandet, J. A. Snell, F. M. Harlow, Con Schmitt, H. L. White, J. E. Wilcox, G. A. Tracy, S. H. Jenner, W. E. Ellis, L. Michelson, S. T. Sawyer, W. J. White, D. S. White.

Games Committee—G. H. Brandt, M. W. Dunbar, Harry Tilley, A. D. Davidson, P. Seeth, George E. Mitchell, Philip Johnson.

Floor Committee—L. F. Guedet, R. H. Norton Jr., C. D. W. Collins, P. E. Champeau, Eugene Donovan, J. F. Foley, C. J. Jensen, J. P. [illegible]well, J. R. Stinsbury, G. H. Minifie, [illegible] M. Mitchell.

Press and Publicity Committee—Peter J. Cotter, Will J. French, J. J. Gerian, George H. Knell, W. A. Rossetti.

### Stanford to Lose Economic Authority

STANFORD UNIVERSITY, June 20.—Announcement has been made of the withdrawal of Allyn Abbott Young, head of the economics department, from the university for the period of one year. Professor Young leaves for Harvard University where he will take the place of Professor Taussig, the celebrated economist.

PIEDMONT FLORAL AND SEED CO.
Always has a fresh supply of choice cut flowers, funeral designs and bouquets promptly made. Phones Oakland 503. Home A 3603.

# :: Women in the News Today ::

# FOOTLIGHTS' LURE DIMS MISS ILLINGTON'S DREAM OF BABIES AND SOCKS

## Fair Actress Tires of Domesticity and Makes Arrangements to Return to the Stage

SAN FRANCISCO, June 20.—Margaret Illington, the actress, who announced that she yearned for babies and a career of domesticity when she was divorced from Daniel Frohman and became the wife of Edward J. Bowes of San Francisco, is going back to the stage.

The announcement came from New York, and while nothing was said in the dispatches about lost illusions in which babies were to lay the principal roles, it is believed by the friends of the alluring brown eyed Miss Illington in this city that the lure of the stage has proved irresistible and that she has changed her mind about becoming distinguished as a mere home maker.

While the call for the footlights is being answered again by Miss Illington these same friends are asking themselves whether or not any differences have arisen between Mr. and Mrs. Edward J. Bowes.

When last heard of the Bowes were represented as being superlatively happy in their domestic relations, and the sudden change in the aspirations of Miss Illington, who once asked for nothing more but home, husband and babies, has naturally led to a lot of speculative comment.

The plans of Miss Illington for the coming theatrical season include her appearance as a star in a play adapted from the French. She is now in New York accompanied by her future manager, Edward Ellsner, and expects to open in Denver some time in August and play an extended tour. Ellsner, it is understood, will be the producer of the play as well as Miss Illington's manager.

It was in a French play, "The Thief," that Miss Illington was appearing when she amazed everybody by declaring that stage life palled upon her and that she proposed to relinquish it for the placid atmosphere of the fireside. She longed with all her soul for babies, she said, and she proposed to realize her ideals and free herself from the artificial fetters of the footlights.

Miss Illington was divorced from Frohman at Reno, and her marriage to Bowes took place shortly afterward. She is still very young and very handsome and her return to the stage will be looked forward to as an event of supreme interest even by the curious persons who are trying to speculate on the part it plays in her avowed yearnings for babies.

### Woman Pilots Balloon on Flight.

ST. LOUIS, June 20.—Miss Julia Yoener last night fulfilled her determination to be the first woman in the world to pilot a balloon in a pleasure flight.

She made the ascension shortly before five o'clock in the afternoon and within a half hour a heavy electrical storm arose.

The balloon Melba was swept backward and fordward at an altitude of 1600 feet in the clouds and finally she was compelled to appeal to her aide, John Berrin, to help her to make the descent. The landing was made nine miles from St. Louis.

### King's Nurse Now in Poverty.

PITTSBURG, June 20.—Mrs. Ann Robert, long a member of the Royal household of Great Britain and nurse to the present King, has been discovered here in poverty. She lives at Nunnery Hill, North Side, is 73 years old and mother of Captain Henry A. Roberts of the Volunteers of America. Mrs. Roberts is writing to King George asking some recognition. Mrs. Roberts lost one of her own babies through her attention on the royal infant.

### Woman Owns Historic Flag.

KANSAS CITY, June 20.—Mrs. Anna Cornell, wife of Dudley E. Cornell, former mayor of Kansas City, Kas., is the owner of a flag that was once owned by the great grandfather of Theodore Roosevelt. The flag was carried through the war of 1812 and was given to the great-grandfather of Mrs. Cornell by the ancestor of Roosevelt.

### Chosen Queen of Oroville Fete.

OROVILLE, June 20.—Mrs. Beatrice Prior, the wife of Leonard B. Prior, former owner of the electric lighting system of Suisun, but now a resident of Oroville, has been chosen queen of the Oroville water carnival that will be held next Friday and Saturday evenings. Associated with Mrs. Prior will be Major A. F. Jones, who has been chosen king of the fete.

Everything is in readiness for the carnival. The Feather River for a mile will be illuminated with electric lights and the towering mountains, deep ravines and great rocks will be brought out with the reflected light of a great mass of burning red fire.

Excursions will be run from all points in the Sacramento Valley and a great crowd is expected.

### Savant Defends College Women.

BOSTON, June 20.—Dr. L. Clark Zelie, who has just resigned the presidency of Smith College, has taken up the cudgel for the college woman and her attitude toward matrimony and race suicide.

"Someone has pointed out the fact," said Dr. Zelie, "that there is a low percentage of married women among the graduates of a few of the leading women's colleges and a correspondingly low percentage of children among them. But the college is not at fault for this. For it is a fact that three-fourths of the alumnae have been out of college less than ten years and as the maximum number of marriages is in the oldest and the minimum in the youngest classes, the rapid increase in the latter will make any percentage drawn from the whole body of graduates appear abnormally low.

"Before colleges for women existed, marriages and births had been decreasing in all civilized countries where the higher education of women has made the least progress.

"To determine, therefore, how marriages and births are affected by a college education, there should be an extensive comparison between collegiate and non-collegiate women in corresponding social and physical conditions.

"College women have proved themselves well fitted to become good wives and mothers. There are few divorces among them."

### Woman Seeks Death in River.

SACRAMENTO, June 20.—As the steamer Modoc came alongside of the wharf in this city today Mrs. J. H. Butler of Rio Vista leaped overboard in an attempt to commit suicide, but was rescued by two deck hands who jumped in after her.

The woman acted so peculiarly that she was believed by the doctors to be slightly demented. She was in her normal state of mind coming up the river but suddenly took a notion to leap into the water. The splash attracted the crew and without any great harm to herself she was hauled on board again.

### Pretty Widow Secretly Married.

SAN FRANCISCO, June 20.—Desiring to escape the ordeal of a public wedding with hosts of friends subsequently pelting them with shoes, rice and other high-tariff commodities, Richard W. Fealy and Mrs. Turner Gisin, a wealthy and handsome widow from Napa county, rushed in upon Father Joseph McQuaide of Sacred Heart Church Sunday afternoon, a week ago, with a marriage license. Yesterday a letter was received from them gleefully announcing that they are enjoying a honeymoon through the Southern States.

As Miss Laura D. Center the bride was a social favorite in the Mission District where the Centers are a well-known pioneer family. Since her first marriage she has been a resident of Napa county where she owns much property and is accounted rich. She is a member of the Native Daughters order.

Though a native of San Francisco, the bridegroom's tastes are agricultural and he is a farmer and stock raiser of no small stature.

By design or neglect they forgot to bring anyone to stand up with them. Two young women, who were calling upon Father McQuaide, were pressed into service as witnesses in this Gretna Green affair.

# BEAUTIFUL WOMAN IN POLICE COURT

## Mrs. Helene Augustine Denies She Tried to Imitate the "Lavender Girl."

SAN FRANCISCO, June 20.—"Indeed I have not been trying to imitate the Lavender Girl," said Mrs. Helene K. Augustine [illegible] with her [illegible] Juore W. Pers[illegible] had [illegible] fraud [illegible] the [illegible] and Harcourt [illegible] route [illegible] hotel people [illegible] their property.

[illegible] to Manila [illegible] cable [illegible] no answer.

### Bridegroom Is Taken Prisoner by Shriners

PORTLAND, Or., June 20.—Kidnaped upon [illegible] in Portland on his honeymoon, [illegible] Elmer J. McCray, a young millionaire manufacturer of [illegible] was kept a prisoner in a darkened room for five hours Saturday night in the Masonic Temple while his young bride sat lonely in her apartments in the Hotel Portland and regretted that her husband had ever [illegible] the burning sands of Shriners.

Brother Shriners of the millionaire bridegroom, who had been notified in advance of his coming by the brethren of his own temple, were the kidnapers.

### Little Girl's Slayer Indicted for Murder

LOUISVILLE, [illegible].—The grand jury today indicted J. [illegible] W[illegible] on the charge of [illegible] and it is [illegible] in [illegible]

### Mission San Jose

[illegible] visited [illegible] San Francisco [illegible] this week. [illegible] was a [illegible] new [illegible] town [illegible] have [illegible] seriously [illegible] daughter of [illegible] Oakland on Sunday. [illegible] San Francisco [illegible]

### Pleasanton News

Miss [illegible] Harris of San Francisco [illegible] visiting [illegible] are visiting [illegible] the week [illegible] left for a few [illegible] South. [illegible] children [illegible] position [illegible] phone office. [illegible] Elsie [illegible] Francisco [illegible]

### Sunol News Notes

[illegible] Frank [illegible] business [illegible] in attendance [illegible] San Francisco [illegible] Wednesday [illegible] It was held for the benefit of the Congregational church. [illegible] Saturday evening [illegible] great crowd [illegible] present. Frank [illegible] and Frank King were in Haywards Tuesday.

Red, Weak, Weary, Watery Eyes Relieved by Murine Eye Remedy. It Soothes.

# TOFFELMIER HEADS THE 'BOOSTERS'

### San Leandro Will Be Well Represented on the Fourth at Hayward.

SAN LEANDRO, June 20.—The second meeting of the San Leandro Booster club, which was organized here last week with 75 members, was held in the town hall Saturday night, when definite plans were made for San Leandro representation in the parade which will be a feature of the Fourth of July celebration at Hayward.

I. B. Em, president of the new organization, appointed J. J. Pailey chairman of the committee which will represent the business men of San Leandro. D. J. Toffelmier has been selected major general of the entire San Leandro delegation. He will select the sub-committee, the members of which will act as aides to the marshal.

Among those who are taking an interest in the San Leandro Boosters club are J. J. Pailey, W. J. Locke, H. J. Reichsteth, Dr. G. Coleman, H. H. Williams, P. J. Ebe, Wm. Cunningham, J. J. Toffelmier, C. Q. Elcott, J. J. Gl... Dr. C. Coleman, M. J. Andrad, B. Toffelmier, Fred Schmidt, Tony Madert, Jo. Vargas, Wm. Gmeron, J. J. Jenkin, A. B. Cary, John Perry, A. A. Rogers, Jo. Rose, O. Meyers, Aug. Fleurs, Jo. Peterson, A. S. Vager, M. C. Isenlofer, R. H. Collins, J. H. Tolet, L. C. Bes... M. Borge, Wm. Morgan, Wm. ... Frank O. J. Lynch, Ed. Hoest, J. A. Galle, J. Skillen, Chas. Hale, H. Abernethy, A. C. Clark, P. Nelson, A. Cin..., Fr. M. Reggo, R. Gelsenhofer, John Diver, C. Knox, D. C. Moon, P. Fisher, ... Dr. Stookes, Dr. Ohea, ... J. Ewson, J. Smith, J. H. Bergl, Chas. Willand, M. Rogers, W. Oakes, W. S. Peters, P. C. Du Bois, A. Fry, Jo. Foster, Wm. Helms, J. M. Santana, W. J. Duarte, M. Burrads, P. Johnson, Fields, ... smann, Tom King, Fran. Gonsalves, A. Jone, J. Vogt, Chas. Re..., H. Flack, M. C. King, John Algler, A. J. Pettitcourt, J. Whelan, M. Valente, Antone Vargas, J. Sullivan, J. Larser, Tony Williams, Bert Rogers, J. J. Don..., Avon, Herman Grebe, P. Loger, J. Mendonca, W. J. Gorman, Wm. Mertz, J. J. Quinn, V. Dias, H. Larsen, J. Murphy, Bert Aller, W. P. Truesdale, A. Hessel.

## ALAMEDA PERSONALS

ALAMEDA, June 20.—Mrs. P. A. Martin and her daughters, Misses Thelma and Irene, have left for Camp Meeker, where they will spend several weeks. They have taken a cottage and will entertain at many house parties.

Mrs. W. H. Souther and Leslie Souther have joined the Alameda colony at ... Tom ... They will spend the summer here.

Mr. W. G. Young and Adrian Young will enjoy an outing at Powder Creek, where they will be the guests of Mr. Young's sister, Mrs. J. Hartman, for a month. Harold Young will go to Ukiah to visit at the country home of Mrs. R. J. Singer.

Mrs. Patrice and Miss Alma Robinson will summer at Applegate, returning for the opening of school in August.

Dr. and Mrs. J. J. Collier of Union street left Saturday for Los Gatos, where they will be the guests of Mr. and Mrs. George A. Scott at their summer home. Dr. and Mrs. Collier will remain until to... Mr. and Mrs. Ernest McCandless ... at the Scott home.

Mr. ... Haight, Miss Marjorie ... and Haskell Haight left ... New Zealand Saturday to remain several ... here.

Mrs. M. ... Smith is entertaining at her house guests the Misses Anderson of S...

W. W. ... has left for Siskiyou ... in ... for several weeks.

Mr. ... Becker ... left for Portland ... She was accompanied by her cousin, Miss Edmund Perry Sheldon.

D. W. Henley was accompanied to Santa Cruz ... his wife's visit to his family by Miss ... Andrews, who will be the house guest of Mrs. H. Sford for a week.

### Berkeley Receives Eastern Attention

BERKELEY, June 20.—J. J. Butterfield ... A. Crosche, ... members of the ... of the Berkeley Chamber of Commerce, have sent news ... from Washington, D. C., where they are enjoying a visit, showing the attention that is paid to Berkeley by some of the big journals of the eastern cities.

The recent celebration of the golden jubilee at the University of California receives mention and there are descriptions of the performance of "As You Like It" by Maude Adams in the Greek theater on the University campus, together with an announcement of the coming production of "Antigone" by Margaret Anglin in the same place.

The heading of a profusely illustrated article in a Washington paper's header, "The Stars Shine Under Clear Skies," and a large amount of space is devoted to the attractions of Berkeley's outdoor playhouse, which is declared unique. The climate, which invites to outdoor performances so many months in the year, also receives the attention of the newspaper writers.

---



## They Grow Hair

### Certain Ingredients if Properly Combined, Stimulate Human Hair Growth

Resorcin is one of the most effective germ destroyers ever discovered. Beta naphthol is a most powerful yet absolutely safe germicide and antiseptic which prevents development of germ matter and creates a clean, healthy condition.

Pilocarpine, although not a coloring matter or dye, is an ingredient well established for its power to restore natural color to human hair.

Borax, because of its well defined softening and cleansing properties, is most useful in the treatment of scalp and hair diseases. Glycerine acts as a stimulant to the hair bulbs and has a soothing, healing and nourishing influence. Alcohol is indispensable in medicine because of its antiseptic, stimulating and preservative qualities.

Rexall "93" Hair Tonic is chiefly composed of these ingredients, which are compounded in a peculiar form, and we believe it is the most effective remedy known to medical science for scalp and hair troubles generally. We personally guarantee it to eradicate dandruff and scalp irritations and to grow hair even though the scalp in spots is bare of hair, providing of course there is life and vitality remaining in the hair roots.

We want every one troubled with scalp disease, dandruff or loss of hair to try Rexall "93" Hair Tonic. If it does not remove dandruff and promote a growth of hair to the satisfaction of the user, we will without question or quibble return every cent paid us for it. This guarantee is printed on every package. It has effected most satisfactory results in 93 out of 100 cases where put to a practical test.

Rexall "93" Hair Tonic is entirely unlike, and in every particular different from anything else we know of for the purpose for which it is recommended. We urge you to try it at our entire risk. Certainly we could offer no better guarantee. Two sizes, 50 cents and $1. The Rexall Store—The Owl Drug Co., Inc., Tenth and Washington, Thirteenth and Broadway, Sixteenth and San Pablo.



# Berkeley Friends of Pretty Bride-Elect Plan Welcome

MISS MABEL L. FRISBIE, who will be bridesmaid at September wedding. —Scharz Photo

BERKELEY, June 20.—Friends in this city and on both sides of the bay are anticipating the arrival of Miss ... Lou Frisbie, who is to marry H. ... of San Francisco the last of September. Mrs. N. B. Frisbie and her daughter will arrive this ... from their home in Redding and will be much entertained during their stay in Berkeley and adjoining cities.

The Frisbies lived here for a number of years ... many friends of the family ... will ... their sojourn a most ... Miss Frisbie is a member of ... Delta Delta sorority and is popular in college circles.

Miss Mabel L. Frisbie, a cousin and sorority sister of Miss Lou Lou Frisbie, will act as bridesmaid at the marriage, and will be included in the social honors planned for the prospective bride.

# WAGON PINS BOYS ON STEEP GRADE

### Three Berkeley Youths Hurt in Accident Near Walnut Creek.

BERKELEY, June 20.—As the result of their wagon falling over an embankment at the side of the Walnut Creek road near this city, Claude Lane, Lou... McElroy and Joseph Fingl..., three young Berkeley men, now lie at the Roosevelt hospital in this city suffering from injuries sustained in the fall.

The accident happened yesterday morning about daylight, when the men were driving toward Walnut Creek for a Sunday outing. The horses became frightened at some object on the road and veering to one side, overturned the wagon down a steep incline. Lane sustained a broken leg as a result of the fall and the others were badly bruised.

The men obtained assistance after the mishap and were brought to Berkeley by friends, ... H. N. ... will ... them at the hospital.

## Berkeley Society

BERKELEY, June 20.—Mrs. L. Hagge ... tendered her husband a surprise party on Saturday evening at the home of his ... at their residence, 2418 Aldine street. About twenty guests were entertained at whist, after which a delicious supper was enjoyed. The rooms were tastefully decorated with sweet peas and gladiolus.

Among those present were Mrs. Ca..., Miss R. Martin, Mr. and Mrs. William Martin, Mr. and Mrs. C. C. Berwick, Mr. and Mrs. William ... Mrs. H. ... J. Korb, H. S..., J. J. Hertzer and J. Constantine.

An impromptu musical program followed the supper, including ... by ... recalling by Mr. Ferwick. Dancing was then enjoyed until a late hour.

### Residence District Threatened by Fire

BERKELEY, June 20.—A grass fire started by some unknown ... Saturday night ... the ... and ... difficulty extinguished by the Berkeley fire department.

The fire was first noticed in a vacant field overgrown with dried grass and weeds adjoining property at 1800 W... street, and an alarm was turned in ... neighbors.

Before the arrival of the fire department, however, the blaze had spread, threatening several houses, and some effort on the part of the fire fighters was required to save property in the vicinity.

A cigarette or cigar stump thrown into the grass from the street is supposed by the authorities to have caused the blaze.

### Berkeley Foresters Elect New Officers

BERKELEY, June 20.—Court University, No. ..., Ancient Order of Foresters, at its recent ... elected the following officers for the ensuing year: Chief ranger, F. J. Squires; subchief ranger, J. Hamilton; financial secretary, Ralph Sorenson; treasurer, Robert Bleakley; recording secretary, ... ed ... ; senior woodward, A. Watson; senior beadle, J. ... ; junior beadle, J. Rust; trustees, H. Andrews, J. Howe and Robert Donald; auditors, F. Rankin, H. Andrews and J. J. Sullivan.

### Professor H. C. Biddle Lectures From Pulpit

ALAMEDA, June 20.—Professor Henry C. Biddle is filling the pulpit of the First Presbyterian Church every Sunday during the absence in Europe of Rev. F. S. Brush. Professor Biddle preached to a large congregation yesterday morning on "How to Achieve Happiness."

Rev. Brush and his family will return home the latter part of August.

# NATIVE SONS WIN BIG BENEFIT GAME

### Defeat Eagles Lodge by Score of 5 to 2; Lineup of Teams.

ALAMEDA, June 20.—The benefit ball game played for the family of the late George Bourguignon by Alameda Parlor of Native Sons and Alameda Aerie of Eagles at Recreation park yesterday was won by the Native Sons team by a score of five to two. Bourguignon, who died recently from typhoid fever contracted through eating a fish stew at the annual outing of the Western Athletic club at Paradise Cove, was a member of both the Native Sons and Eagles organizations.

Included in the two ball teams were many prominent ... and a sparkling ... professionals. The lineup of the teams was as follows:

| Native Sons | Position | Eagles |
|---|---|---|
| C. Dickman | Catcher | L. Jentzen |
| Fred Pet...son | Pitcher | F. Beach |
| ... | 1st base | J. Miller |
| J. Duffs | 2d base | I. Amer |
| J. ... | 3d base | F. Crol |
| Art Ryan | Shortstop | W. Hammond, Jr. |
| J. Lyon | Left field | D. Ward |
| W. Mohlat | Center field | H. Simpson |
| Chas. Harris | Right field | G. Aitchison |

### Asks for Divorce, But Will Co-Operate

SPOKANE, Wash., June 20.—William Huntley, millionaire vice president of the Exchange National Bank, and Emma A. Huntley, who has begun suit against him for divorce, have reached an amicable settlement by forming a company for the handling and disposition of their community property. Under the agreement the income from the property held by the company is to be divided into twelve parts, Huntley to receive the same share as each of the ten children and Mrs. Huntley as great a proportion.

The company is incorporated for $1,200,000, divided into 12,000 shares of $100 each. Its incorporators are William Huntley, Emma A. Huntley, Jesse B. Huntley, the oldest son, and Edwin T. Coman, president of the Exchange National Bank.

### Prince Fushimi Sails; Big Reception in Seattle

SEATTLE, June 20.—Prince and Princess Fushimi, accompanied by their suite, arrived here Sunday night on the Oriental limited from Chicago, and sailed today on the steamship Minnesota for Yokohama. The imperial party was met at the station by a delegation from the Japanese colony and a committee from the Seattle Chamber of Commerce. Fifty Japanese school children sang the Japanese anthem as the Prince and his retinue entered the station. In the party, besides the Prince and Princess, are Commander Kiyokawa of the imperial navy, and Captain Iwraga and M. Nurakami of the imperial household.

### Manuel Lukas Injured in Runaway Accident

Manuel Lukas, a driver employed by the Washington Candy Company, was severely injured yesterday in a runaway which occurred while he was making deliveries of ice cream. Although he was unable to control the horse Lukas retained his hold on the lines, but in front of the home of Mrs. W. E. Sharon he was thrown from the wagon, striking against the curb. He was at once taken to the Providence hospital, where it was stated that he had sustained a dislocated shoulder and possible internal injuries. He is ... years old and unmarried.

The world's most successful medicine for bowel complaints is Chamberlain's Colic, Cholera and Diarrhoea Remedy. It has relieved more pain and suffering, saved more lives than any other medicine in use. Invaluable for children and adults. Sold by Osgoods Drug Stores.

# INVENTS MACHINE TO DIVIDE CIRCLE

### University of California Men Perfect Instrument to Assist Surveyors.

BERKELEY, June 20.—A machine for dividing a circle into small equal parts, such as degree divisions on a surveyor's transit or astronomer's measuring instruments, has been perfected by W. H. Stampe, a mechanician in the physics department of the University of California, and Professor E. P. Hall of the same institution. The machine, which is able to divide a six inch circle into smaller equal parts than have been reached with any calibrating machine designed heretofore, is the result of years of labor on the part of the two inventors.

So fine are the divisions and so accurate that if a surveying transit measuring six inches across ... into degrees and then magnified so that the circle measured ten miles in diameter, the degree divisions would be about 150 feet apart and would err only about two inches. This means that the divisions on the arc would be practically perfect.

**CONSTRUCTED BY INVENTOR**

The apparatus was designed and constructed for a large part by Stampe, while the calculations ... the divisions made by the machine were made by Professor Hall and have been published in a university bulletin. There are but a few of the ... machines in existence and these all ... with improvements being added to the machine in the hands of the inventors from time to time.

So delicate is the instrument in its working that the heat from the body of a man standing in the same room will make a material deviation in the needle which marks the almost microscopic lines which denote the divisions.

With the aid of a vernier attached to a circle marked out in divisions, angles of less than a second can be read off. In a large circle, or in other words the smallest recognized division of a circle, can be equally divided into minute parts. The construction of the machine was begun a year ago, but has only within the past few months been brought to its present state of perfection.

# FAILS TO HAVE CASE DISMISSED

### An Alleged Senatorial Bribery Agent Must Stand Trial in Chicago.

CHICAGO, June 20.—Judge M. Sull... at the opening of court today overruled the motion to take the case of Lee O'Neil Browne, charged with bribing legislators to vote for Senator Lorimer, from the jury. Attorney Forrest ... sought to have portions of the testimony of Representatives White, Beckmeyer and Link stricken out, but was overruled in this also.

The court declined to instruct the jury to disregard any portion of the testimony of those Representatives, all of whom have testified to receiving $1000 for their votes for Lorimer.

### Royal Arch Masons to Confer Degrees

BERKELEY, June 20.—The degree of most excellent master will be conferred upon several candidates Wednesday evening of this week by Berkeley Chapter No. 92, Royal Arch Masons. According to announcements issued by ... the degree of royal arch will be conferred on Wednesday, June 29, and a stated convocation will be held on ...

### Euclid Extension Work Commenced

BERKELEY, June 20.—A franchise was granted ... to the Oakland Traction Company for the extension of the Euclid avenue car line from University and Shattuck avenues to the north end of Euclid avenue in the Wheeler tract. Surveyors have been busy for several weeks preparing the profile maps and work on the actual construction will commence at once.

Owing to the heavy grades met with from Hilgard street north, low geared cars with high power motors will be necessary. The installation of the new ... has been begun and the cars will be in readiness for use as the line is completed.

### Woman's Coffin Made of Tree She Planted

WINCHESTER, Va., June 20.—Mrs. Elizabeth Kerns, aged ... years, who died a few days ago at her home here, was buried yesterday in a coffin made of the wood of a walnut tree she had planted when only a small child, fulfilling a request made of the undertaker on her dying bed. The remaining wood from the tree, which was nearly one hundred years old and of giant proportions, was according to her request turned over to the undertaker for his work.

Mrs. Kerns within the past fourteen or twenty years had subsisted almost entirely on a diet of fat meat and corn bread, proving the fallacy of the vegetarian theory in her case at least, as she enjoyed good health up until but a few years ago.

### Crockers in Protest Against Bond Issue

AUSTIN, Tex., June 20.—Attorneys for the Hubbard heirs and the Crocker estate Saturday evening filed formal protest with the Texas Railroad Commission against the granting of an application of the Southern Pacific company for permission to issue and register $10,000,000 in bonds on part of the line from San Antonio to El Paso, Texas, which the railroad company claims has never been valued on improvements in the Galveston and Victoria divisions of the road. The protestants ask that they be given a hearing in the matter and the commission has notified the attorneys of the railroad of the petition, but has taken no action.

The complainants allege that the railroad company has already defaulted in payment of the bonds held by them and that it would be manifestly unfair to allow the road to increase its indebtedness.

### Vallejo Man Dies From Shooting Scrap

VALLEJO, June 20.—Louis Weel, a bartender who was shot early Wednesday morning by Policeman James W. Oliver of this city, died early last evening of his wound. Weel was shot by Oliver when the latter interfered in a quarrel in which the bartender was engaged with another man. Oliver was not arrested.

## Eastern Universities Send Best Instructors to State

# SUMMER SESSION OPENS AT STATE COLLEGE

### Attendance Surpasses All Previous Records By Two Hundred.

### PLAY PARK AND MANUAL TRAINING FEATURED

### Children of Nation Should Be Trained in Accordance With Nature Is Taught.

BERKELEY, June 20.—With an attendance larger by 200 than any previous year, the summer session of the University of California opened this morning at that institution. This session is the seventh in the history of the university and the faculty comprises an unusually large number of visiting educators in addition to the members of the university staff who have been assigned to this work.

Professor Charles H. Rieber of the department of philosophy, who has acted as dean of the summer session for several years, is again the directing head of the session and in addition to his official duties he will offer a course in the theory of knowledge.

**PLAYGROUND WORK**

Among the new courses offered for school teachers special emphasis is placed upon the importance of playground work and manual training. The importance of play in the development of character and the physiological psychology of the educational significance of play in the evolution and unfolding of the child will be dwelt upon. The entire race history is recapitulated in the life of each individual child and this knowledge is of the utmost consequence in the early training.

A brief history of playgrounds and the methods of administration is offered. This course thoroughly trains the student in the requirements for professional recreation, including organization of playgrounds, their supervision, ... the ... and the arrangement of games and competitive tournaments.

**FOLK DANCES**

Mrs. Mattie R. Morgan offers a course in the symbolic and pantomimic dances of various European countries which have proved most adaptable to playground work. These dances have been taught with great success in many Eastern cities, adding materially to the happiness and health of the children of the slums, and their use in all schools is urged as an educational measure.

The practical courses are offered in manual training with actual laboratory practice in bench work. The instruction covers all grades of work from the primary paper and cardboard work to finished wood carving and designing of furniture patterns. Study is made of typical equipments for bench work, pattern making, foundry and machine shop, lathe work and forging, with the solution of engineering problems such as the adjustment of equipments in detail to meet given conditions.

**VISITING EDUCATORS**

Among the visiting professors in the summer school are Professor Percy Bordwell of the law department of the University of Missouri, who will lecture on law; Dr. Everett Charles Beach of the physical culture department of the Los Angeles public schools, who offers eight courses in the physical training of children; Professor E. P. Bricket of the mathematics department of Pomona College, and Dr. Lucile Eaves, professor of sociology at the University of Nebraska. In the chemistry department several courses in elementary chemistry for which credit will be given to preparatory school students desiring to enter the university next term are given, and similar courses in physics and Latin are also offered. A course in "parasitology," designed by Professor William B. Herms of the University of California, is one of the features of the summer session, appealing to nurses, sent to physicians and veterinarians throughout the state for whom the course is specially designed.

**TO TELL OF PARASITES**

The course is given by Professor Herms, who is professor of medical entomology at the state institution and who inaugurated the recent fly killing campaign in this city. The animal parasites of man and corresponding beasts are dealt with in the new course special attention being given the transmission of disease through these pests and measures for their control outlined. The house fly and the insect commonly known as the bed bug will be fully discussed, with special emphasis on the plague carrying propensities of the flea, the discovery of which led to the recent rat-killing campaign on the part of the federal authorities. The course consists mainly of lectures and laboratory work and will be aided by the extensive insect collection in the possession of the university.

Professor Herms is a graduate of the Ohio State University and the German Wallace College and boasts the degrees of master of arts and bachelor of science. He has taught in the entomology departments of Harvard University, Wesleyan University, the Ohio State University, the German Wallace College and the University of California, where he has filled the chair in medical entomology for the past three years.

### California Attracts Colorado Residents

BERKELEY, June 20.—Fred Wathen and his son William Wathen have just returned from a month's visit to their former home in Colorado. They report that everywhere they heard a great deal of talk about California and that many families are preparing to come here this year.

"In Denver we were told of a number of persons who are preparing to make their home in California," said Wathen. "I took with me a supply of the literature furnished by the Berkeley Chamber of Commerce and found it was effective in explaining the advantages of this locality in particular and the State in general."

**HENRY DEACON BURIED**

BERKELEY, June 20.—The funeral of the late Henry Deacon of this city, who died on Thursday in Livermore, was held today from the family residence, 2920 Benvenue avenue. The services were private, only a few friends being present besides the relatives. Interment was made in Mountain View cemetery.

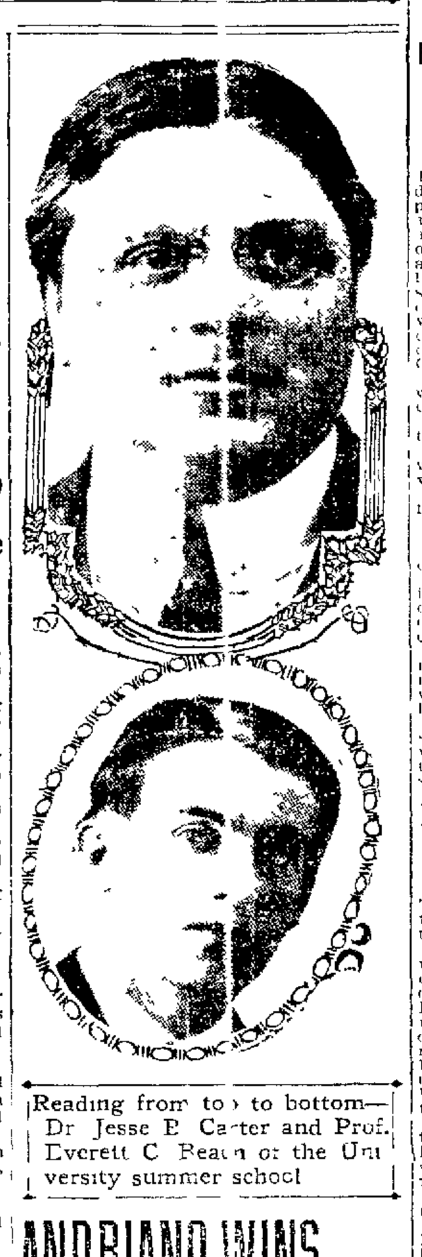

Reading from top to bottom—Dr. Jesse B. Carter and Prof. Everett C. Beach of the University summer school

# ANDRIANO WINS THE COTTLE MEDAL

### Awarded Close Decision Over W. R. Lowery in St. Mary's College Oratorical Contest.

Sylvester Andriano was ... given the decision yesterday in the Cottle Medal Oratorical contest ... at St. Mary's college. ... took place ... won ... William R. Lowery ... was extremely ... the judges ... his subject ... After much discussion ... in whose ... was Bellevom ... College Graduate ... ing ... thought ... Lowery ... trifle ... the ... Morley ... given third place, his subject ... The judges were ... Rev. ... Hughes ... one ... Hoffman.

### Pickpocket's Victims Complain to Police

John Frum ... of 16.. Fifteenth street reported ... that ... was the victim of pickpockets ... entering ... Cameron ... .

S... of ... Second ... and ... plant that ... with the ... a ... .

Detectives ... yesterday ... recovered ... which ... from the home of ... .

### Aged Card Writer Dies in Jail Cell

SAN FRANCISCO, June 20.—George Johnson, ... ben Sin Lin ... card writer ... in front of ... at ... the cell of the aged card writer ... sentenced to a term of ... months for disorderly conduct ... his lifeless body in a corner.

### San Mateo May Issue $160,000 Bonds

SAN MATEO, June 20.—At a ... meeting of the Board of Trustees ... the Board of ... Justice of the Peace ... Whit... ... was in ... jail construct... ... the cost ... in ... several public ... efficiency of the fire ... purchase of modern ... and ... considered the cost ... for their conservation ... near $16,000 ... total of ... a million ... .

# ALAMEDANS HOME FROM YOSEMITE

### Found 1800 Tourists in the Valley: Enjoy Long Trails.

ALAMEDA, June 20.—A. Kist and Theodore ... returned from a ten days' stay in the Yosemite. Kist is a pioneer Yosemite tourist and is almost as familiar with the valley and trails as the guides and rivers. He is one of the few ... who made the ascent by the ... trail from the valley to Glacier Point. The trail went straight up the side of the cliffs to Glacier Point. It was so hazardous that it was recently closed to prevent fatal accidents. The present trail to Glacier Point ... and Camp Ahwahnee ... boulevard ... which ... during climbers.

Kist and ... the other tourists ... from Glacier Point ... though ... they felt well ... through the ... other beauty ...

The ... that Yosemite ... people that ... arrivals ... received ... every tent and ... and there is ... place to ... two until ... condition of the ...

... the valley and ... An entertainment ... by the University ... students in the valley ... silence of ... the outdoor ... of the Sierras ... the bonfires ... lights and shadows made a ... .

### President Taft Acts as Good Samaritan

WASHINGTON, June 20.—President Taft ... in distress yesterday ... assistance even to the extent of ... her to commandeer the ... automobile with which ... The President and ... started out ... in one of the big White House ... As the ... Place the ... a young ... on ... shot ... woman's ... fell forward in ...

In ... Taft was out of the machine ... Taft was ... inquiring if ... The youthful ... "You ... and let us ... President."

"Thank you very much, but I guess I'm all right," she ... then she was ... the gallant ... .

### 1000 See Horseback Wedding in South

LOS ANGELES, June 20.—One thousand people ... the wedding on ... Park of Miss Evelyn ... Alderson of the ... The ... included the ... officiating clergyman ... Munro, and 200 ... The rest of the spectators ... in automobiles ... The wedding was solemnized ... near the historical ... the last Mexican ... of California was ... mounted on his ... the ... city ... the five mile ... The ceremony was ... but was delayed ... from San Francisco ... could take ... remarkable ... charter ... West club.

### Youthful Highwayman in Minister's Garb

BLOOMFIELD, N. J., June 20.—The ... for a ... and little ... who is ... in the outlying districts ... the town reached ... in hour or ... the ... the highwayman ... black ... Albert style ... white tie gives ... he wears a ... He addresses his victims ... and ... covers them with ... made several ... to citizens.

### "Uncle Joe" Cannon Sure of Re-election

NEW HAVEN, Conn., June 20.—... to run ... in of the House ... R... this state ... and his Illinois district ... Whether ... or not will ... the Republicans ... The Republicans ... next House ... Insurgents would ... said ... .

### Salad Poisons 18 at a Church Party

... church party ... All ... of the ... last ... to have ... who are suffering ... poison ... affected ... Warfield ... and his ... sister of the ... and ... among the ... .



# S.S.S. FOR SUMMER SKIN DISEASES

Smooth, healthy skins are a rarity in Summer. Most persons are annoyed with pimples, boils, rashes or eruptions, while others suffer more severely with Eczema, Acne, Tetter, Salt Rheum, or some kindred skin disease. All skin affections come from humors and acids in the circulation. The blood, as it circulates through the system deposits these acids and humors in the sensitive membranous flesh which lies just beneath the outer skin or tissue covering the body. This acid matter causes inflammation and a discharge which breaks through the delicate cuticle and skin diseases are the result. To cure any skin trouble the blood must be freed from all acids and humors, and for this purpose nothing equals S. S. S. This great blood purifier goes down into the circulation and completely removes every particle of impurity, enriches the blood and in this way permanently cures skin diseases. S. S. S. cures, because it purifies the blood and allows it to nourish, soothe, and soften the skin instead of irritating it with fiery acids and humors. Book on Skin Diseases and any medical advice free. THE SWIFT SPECIFIC CO., ATLANTA, GA.

MONDAY
June 20, 1910

# OAKLAND TRIBUNE EDITORIAL PAGE

W. E. DARGIE
President

## Theodorus Africanus in Retirement.

Sagamore Hill will not be the center of the universe hereafter. Colonel Roosevelt has warned all reporters off the premises, intimating that he proposes to live the quiet life in future. Still he mentioned that he would be at his editorial desk in the Outlook office two days in the week and that if the press desired to hear from him at any time he could be reached there. In other words, Jupiter will not allow the sacred precincts of Olympus to be invaded, but he will descend to the plain at stated intervals to communicate with mortals and deliver from time to time messages from on high to a listening world.

But speaking seriously, the ex-President is displaying wisdom and self-denial in withdrawing himself and family from the glare of the footlights. A man who has been so continuously and conspicuously in the public eye for a dozen years, and who is so sought after by tuft hunters, political acolytes and representatives of the press, must put himself under severe restraint to voluntarily retire at once in the background and quietly resume labor at the desk. In Colonel Roosevelt's case the restraint takes the form of a curb on natural inclination and the habit of a generation.

The ex-President loves a crowd; he is the most distinguished man of his time, the most popular Chief Magistrate the republic ever had, and he has received an amount of adulation that challenges the record of all history. He likes to talk as much as he likes to write. He is mentally and physically agile, and as restless (meaning no disrespect) as a young monkey. No problem is too large for him to grapple and no phenomenon so small as to be beneath his attention. His mind is as intensely inquisitive as it is preternaturally active; and he likes to be doing things and telling other people how to do things. A popular idol, he is being importuned in every direction to assume the role of political censor and director of public morals. These importunities are doubtless flattering to Colonel Roosevelt—what man would not be flattered by them—but they are all Lorelei song invitations to become a candidate for a third term. If we have judged him aright, Roosevelt has no intention of being again a candidate for the Presidency. Nor has he, in our opinion, any intention to assume the role of monitor and director of the Taft administration. He desires to discourage both the third term idea and the notion that he should run the administration. He will not constitute himself a court of last resort, a Caesar to whom all appeals may be addressed. Nor preside as judge over a grievance tribunal. He proposes to go back to work as a private citizen and hence lets it be understood that his domestic privacy must not be intruded upon in future.

Yet public interest will continue to center on Oyster Bay. The public ear is tuned to receive any message that may come from there, and in his retirement, for the present at least, the former President will continue to be the most popular man, the most interesting personality in the United States. By preserving the dignity of tradition, he will increase instead of diminishing his popularity. Doubtless he will from time to time offer counsel to his countrymen, and if it be as judicious as his retirement indicates he will remain a great force in the republic. A tremendous responsibility is upon him, for no other man in the history of the country has so tempted the American people to adopt Caersarism, and the place he will hold in the estimation of posterity will largely be determined by how he bears this responsibility.

After the shouting dies and the kings and captains depart there will come the hardest trial for a proud and active spirit accustomed to lead and command, and the trial will be all the harder for the knowledge that millions are eagerly waiting to hear a blast from Roderick's horn. Hence it will be difficult and irksome for Theodorus Africanus to play the humble part of Cincinnatus. He is no older now than Caesar was when he crossed the Rubicon, and Napoleon made the consulate a stepping stone to imperial power. But Roosevelt is a patriot, and history tells him that Caesar fell in the Forum and Napoleon died a prisoner in exile. Imperialism rotted the fibre of Roman citizenship and the integrity of Roman institutions, and in France democracy rose over the ruins of the Napoleonic renaissance.

---

The contention which has arisen over the removal of the State capital of Oklahoma from Guthrie, which was made the seat of government under the act of admission, to the city of Oklahoma, is a peculiar one. The vote on the question of removal was decisive. The majority in favor of the change of the seat of State government was overwhelming. But the opposition to the removal and the opinion of the court whose aid has been invoked to enjoin the carrying out of the wishes of the people as expressed at the polls is based on the condition imposed by the enabling act admitting the State to the Union that Guthrie should remain the State capital until 1913. The State Attorney General's views are totally at variance with those of the presiding judge of the County District Court that issued the injunction and overruled the demurrer filed by Governor Haskell, and it has continued the injunction in force until further orders. Now the case will be carried on appeal to the State Supreme Court. Meantime, the Governor has removed the executive office to Oklahoma city; but the State archives are all held in Guthrie.

---

A few days ago the San Francisco Bulletin advocated government and the administration of law by public clamor, deriding deliberate and well-reasoned judgment as unworthy of consideration. But it is not now contending that public clamor should be permitted to rule in the matter of the Jeffries-Johnson prizefight. Public clamor in San Francisco wants the fight, and is indignant at Governor Gillett for stopping it. It is true that there was public clamor against the fight outside of San Francisco, but that clamor was for the enforcement of a law that has been on the statute books for years. It was not a sudden outcry for the repeal of a law or the passage of a new one. It was an insistent demand for the enforcement of existing laws regularly enacted at a time when the popular pulse was calm and public opinion had deliberately decided that prizefighting should be suppressed. The clamor against the fight was merely an indignant remonstrance against permitting the law to be ignored, and hence was one of the methods well-reasoned public opinion adopts to enforce its decrees.

---

There is no sense in discussing the probability or improbability of war between the United States and Japan. Such discussion assumes a likelihood that does not exist. There is no reason why the United States and Japan should go to war with each other. There is no serious cause of grievance between the two countries. A wide ocean separates them, and neither could gain anything from war. Neither wants war. It is realized by both nations that a war would be disastrous to the commerce of Japan and the United States, would cost an immense sum, and would be a losing game for all concerned. It is idle and foolish to talk about war, when neither side wants to fight, has no reason for fighting, and nothing to gain by it. The Hobsons in Congress and the sensation mongers of the press are the only ones talking war and they are doing mischief by trying to stir up a war feeling in the two countries.

## PROSPECTIVE JOYS OF THE PRACTICAL JOKER

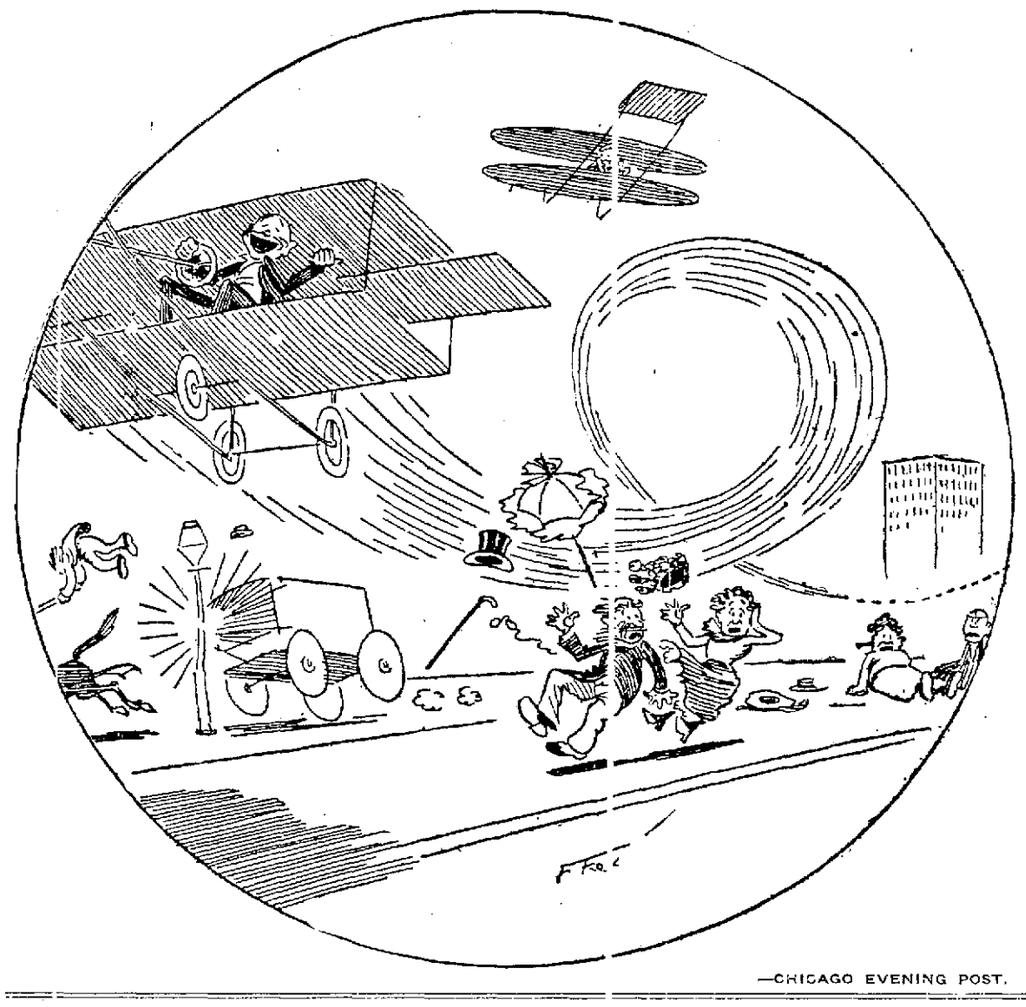

—CHICAGO EVENING POST.

## Old Callings That Have Survived

The failure, or at least the modification, of the effort to revive the sailing ship as a long distance ocean freight carrier affords just now a highly practical illustration of the economic power of invention. The improved marine engine, with its closely calculated consumption of fuel, and the added value of time in the world's transportation business, has almost eliminated the white wings from the sea, except for slow freight and coastwise transportation. Yet the steam whaler has not supplanted the sailing vessels in the old whaling seas, even though they are in use in the far northern waters of the Pacific. But the old spermaceti candle is no more. Petroleum has taken its place as a cheaper and brighter illuminant. The factory has replaced the shipyard at New Bedford. Yet housewives still demand whalebone, despite the available and more durable substitute of steel.

Old callings are persistent. The candlemaker is busy, for there is both an esthetic and utilitarian demand for the candle. They are conventional lights to bed, not alone in country houses. In England, there is even a candle trust. The candle radiates as a mantel ornament, and shines as a table decoration, and mayhap it is still vowed to patron saints by panic-stricken sailors in stress of storm or hard on a lee shore. Then there is the chimney-sweep, though he may not be found in regions where anthracite is burned, and smoke consuming furnaces have further lessened his opportunity.

The railway has not wholly banished the stage coach, even though it has retreated to mountain regions and the remote South and West or else is made an ornamental and expensive vehicle of outdoor pleasure. But as a vehicle of the past it has yielded to the railway mail car and the rural delivery. There are kinds of printing best done by hand press, and there is fine bookbinding that no machine product can equal. Other handicrafts linger for reasons mainly artistic. But the spinning wheel has become an ornament, and grandfather's clocks are but relics that mark the time of their own slow passing to the grade of curios.—Washington Post.

## Drifting Toward Colleges

Comparing the statistics of the occupations of members of two Yale classes, 29 years apart, the Yale Alumni Weekly says that they "show the continued and striking drift of the later Yale graduates of the 'culture' branch away from the professions and into business. Similar comment is often made on figures of this kind relating to American college graduates. But it is by no means clear that such comment correctly represents the significance of the figures. Rather is it likely that what is going on is a steady increase in the tendency on the part of young men who intend following a business career to obtain a college education before entering upon their active business life. In other words, it is probable that the increase in the proportion of college graduates who go into business is not due to an increasing preference for business among the class of persons who formerly went into the profession, but to an increasing desire or ability to secure a college education on the part of the class that formerly went into business without it. If such is the case, it is a welcome development, though, to be sure, some part of it is due simply to the increase of wealth on the one hand and to the social attractions of luxurious college life on the other. It would be most interesting to know how much, after all allowances are made, remains as net gain in the shape of greater culture and broader interests in the ranks of our business men.—New York Post.

## Big Brewer on Prohibition

"Although it subtracted from the coffers of the liquor interests for some time and created a great deal of noise, the prohibition movement seems to be dying a slow but sure death," said former Representative Jacob Ruppert, of New York, at the Willard. Mr. Ruppert represented the Sixteenth congressional district of his State in four Congresses.

"Undoubtedly the reaction against the movement has set in in earnest. In sections of the South where a few years ago the people were most enthusiastic about prohibition, they are now treating it in a lukewarm manner. In fact, in many places the voters have come out in the open and strongly opposed what a few years ago they favored with enthusiasm. Prohibition has proved a failure, for, in the first place, it is impracticable; and, secondly, it is antagonistic to personal liberty.

"Politicians alone kept the creed in favor in some sections so long. Had it not been a good platform on which to win votes, I doubt whether the movement would ever have gained strength enough to be noticed. But the present proves that the movement was more of a fad than a creed, and, like all fads, it is bound to be short lived. Of course, it never hurt the liquor or the brewing interests in New York or anywhere in our locality, but we have watched its workings ever since it gained numbers enough to attract attention.

"It seems to be the consensus among brewers in general and those interested in the distilling and the liquor traffic that prohibition is fast losing its adherents and will in a short time be a thing of the past; at any rate, conditions in the brewing trade and the subsidiary industries to it are rapidly becoming normal and we are not much worried about prohibition or its followers."—Washington Post.

## Most Curious Of Reservoirs

People of the Korfodan province, Africa, use boabab trees as reservoirs for the scanty water of that district. The trees have to be prepared carefully for this use. The large branches are first cut off near the trunk. If this is not done the trunk is apt to split as soon as it is hollowed out. A hole is cut in the trunk, generally just above a branch, which serves as a platform for the man who is filling the tree, and the interior is hollowed out. Round the bottom of the tree a shallow basin, some twenty or thirty feet in diameter is made, in which the rainwater collects. As soon as there is a storm the people go out and fill their trees. The water so stored remains perfectly good until the end of the next hot weather, or even longer. A few trees, naturally hollow, have a hole at the top between the branches and fill themselves, the branches catching the water and acting as gutters. These are called "lagal," and are highly valued.

The system gives a cistern twenty feet high and from eight to ten feet, or even more, in diameter. Owing to the labor involved in preparing and filling the trees, water is usually bought and sold, and on the main roads where there is much traffic, as between Nahud and Jebel el Hilla on the way to El Fasher, the capital of Darfur, the people do a regular trade by supplying merchants and travelers with water.

The bucket, called a "dilwa," consists of a piece of leather suspended by strings six inches long, from a piece of wood bent in a circle, to which the rope used for drawing the water is fastened by three or four strings. On reaching the bottom of the well the leather opens out and collects the water, however little there may be.

---

Anybody can play the fool, but he is a rare genius who plays it and receives the applause of the multitudes.

---

Money has a refining influence, but too many of the rich haven't had it long enough.

## A Victory For the Public

If the country understands the matter correctly, President Taft has made an excellent trade with the railroad presidents. He has obtained without litigation what the Government was undertaking to procure through its suit under the Sherman law—the suspension of rate increases until they shall have been passed on by the Interstate Commerce Commission. In return, the railroads are relieved for the present of the necessity of defending their association from attacks in the courts.

This delay in the proposed advances in rates until they could be examined by an outside arbiter was what the shippers and the public were contending for. If it should prove that the railroads must have the increases to make a living, why, that settles the case. The advances will be allowed. But it would have been unjust in a public business to allow the increases to be made by the beneficiaries without supervision.

Unless the arrangement should develop some unsuspected difficulties the President must be credited with handling the situation with effectiveness and tact.—Kansas City Star.

## To Stop Army Desertion

The problem of checking desertions from the army is one of the most difficult with which our military organization has to cope. About 5500 men adopted this dishonorable method of leaving the service last year. In March one of these was caught and court-martialed. His sentence was "confinement at hard labor for six months and forfeiture of pay for that period." At the end of this time he became, apparently, a private in good standing. His punishment was considered entirely inadequate by the higher military officials, and the court was remonstrated with. It stuck to the original sentence, however.

The case has raised a sharp discussion as to the appropriate punishment of military desertion, and drawn forth a number of statements regarding the effect upon enlisted men of this mistaken policy of leniency. It is urged that desertion should be made an absolute bar to further military service. The Army and Navy Journal believes such a law would do more toward abating the evil than any other one thing, "short of exempting the soldier from all work and giving him an annual trip to Europe." The mere kicking out of the army of a man whose one desire was to get out would hardly be an effective warning to other enlisted men of like mind. If the captured deserter were obliged to finish out his term of enlistment (the period of his desertion being added) at hard labor, without pay, and then branded as a renegade and expelled, his hard lot might prove a valuable object lesson to the wavering. This, however, would be a heavy punishment for an offense which, although serious from a military point of view, might be accompanied by many alleviating circumstances. It is a question whether public opinion (which in the end governs military matters as it does everything else in this republic) would sanction such severity for desertion in time of peace.—New York Press.

## Twenty Years Ago in Oakland

Among those who claim that they have not been enumerated in the census are the following: Duke Doe, B. B. Laton, J. M. Davis, C. H. Berlin, S. T. Davis, Sam Burbank, David Howell, T. L. Holden, E. A. Brackett, Mr. and Mrs. Woods, Will M. Clemmens, F. C. Jordan, J. F. Rock, F. W. Sandford, John C. Marsh, A. J. Hatch, Charles E. Quigley, G. J. Manning, G. C. Musser.

Those who are leaving today on their vacations are as follows: Mrs. A. J. Gillis, Mrs. Harry Richards, George H. Mason, Mr. and Mrs. T. L. Horn and family, Mrs. Isaacs, Wallace Eversen, Mrs. C. L. Crabtree, Mrs. E. J. Stoddart, Henry Alexander and William Cook, Miss Constance Jordan.

It is announced that the prison directors will at their meeting tomorrow remove Warden John McComb of San Quentin prison and appoint M. M. Drew, former United States Marshal, in his stead.

Mr. and Mrs. G. B. Grey and daughters, Misses Mabel and Jessie, and Wilbur Logan of Oakland were among the first party this season to climb to the timber line of Mt. Shasta.

Judge Green has appointed W. W. Jacobs, Fred V. Wood and Thomas M. Robinson to appraise the estate of Rebecca Hopkins, deceased.

John H. Brown has been appointed a notary public.

The following were elected officers at the meeting of the Central Democratic Club of Alameda last night: J. T. Flemming, president; Fred K. Krauth, secretary; vice-presidents, Oswald Lovett, C. A. Brown, J. T. Rossiter, Michael Kane, W. W. Coggin, E. P. Peckham and Nick Beckman.

The Democrats of the Seventh Ward have organized with the following officers: A. M. Rosborough, James Doolan, Andrew Hampel, W. C. Price, E. J. Rogers, W. Morris and J. T. Fente.

J. A. Eastman has contracted to build a house and stable on Harrison street, near Durant, for David Rutherford for $2400.

Lars P. Benson and Amelia Johnson have taken out a marriage license. Both are residents of Oakland.

At a reception given last night to ex-Councilman J. T. Carothers in the Newland House the following were present: Peter Pumyea, W. S. O'Brien, W. M. Kent, W. R. Lambert.

J. F. Stewart and T. F. Whelan, committeemen, have issued a call for a meeting of Democrats at the office of Judge Andrews Friday evening.

## Pointed Paragraphs

It is difficult to convince a poor man that money will not buy happiness.

A girl doesn't like the idea of working for a living unless she is married to a shiftless man.

LEADING AMUSEMENTS

YES!
VESTA VICTORIA
Will Soon Be Here at The
OAKLAND Orpheum
12th and Clay Sts.
Sunset Phone Oakland 711.
Home Phone A3338

Matinee Every Day—Artistic Vaudeville
THIS WEEK'S BILL:
"THE CODE BOOK," by De Witte Kaplan and Herbert Walter, with CHAS. HAMMOND and ALLEN ATWELL; PAUL SPADONI, LYON and YOSCO, "The Harpist and the Singer"; HAL MERRITT; LATOY BROTHERS; FRANK STAFFORD & CO.; FIDDLER & SHELTON; NEW ORPHEUM MOTION PICTURES. Last Week: EDWARD ABELES & CO., in George Broadhurst's Dramatic Playlet, "SELF-DEFENSE."
PRICES—Evenings, 10c, 25c, 50c, 75c. Box Seats, $1. Matinees (except Sundays and Holidays), 10c, 25c, 50c.

NEXT SUNDAY Vesta Victoria

IDORA PARK
TAKE TELEGRAPH AVE. CAR
ADMISSION 10 CENTS.
SYMPHONY CONCERT TOMORROW (TUESDAY) AFTERNOON, 2 P. M., in the Theater Building at
IDORA PARK
BY
Thavin's Band
of Fifty Soloists.
MAX BING, Baritone; MISS ANNA WOODWARD, Soprano.
PROGRAM
1. March, "Tannhauser" ..... Wagner
2. Overture, "Oberon" ..... Weber
3. (a) Serenade ..... Moszkowski
(b) Intermezzo, "Forget Me Not" ..... Macbeth
4. Prologue from "Pagliacci" ..... Leoncavallo
Herr Max Bing.
5. Symphonic Marche, "Slave" ..... Tschaikowski
6. "Invitation to Dance," from "Oberon" ..... Weber
7. "Nell Gwyn," "Three English Dances" ..... Gormar
8. Soprano Solo ..... Selected
Miss Anna Woodward.
9. Overture, "1812" ..... Tschaikowski
There will be no charge of admission except the usual 10c admittance to the grounds.
Telegraph at 56th, Oakland.

YE LIBERTY PLAYHOUSE
DIRECTION H. W. BISHOP
PHONES: OAK. 73; A3073
ENTIRE HOUSE 25 AND 50¢ ALL PERFORMANCES
TONIGHT, All This Week—Regular Matinees Saturday and Sunday
Bishop's Players Present Geo. M. Cohan's "THE TALK OF NEW YORK"
"Bright Lines and Catchy Music" 25c and 50c all performances. Next Week: Cohan's LITTLE JOHNNY JONES.

BELL
BIG SCENIC NOVELTY
Will J. O'Hearn
And Associate Players in His Own Beautiful Irish Playlet
'A Romance of Killarney'
Also
BETSY BACON & CO.
In the Southern Play, 'Deborah's Wedding Day'

# OPEN PLAYGROUND AT DE FREMERY PARK

## Equipment Not Yet Installed, But Children Ask to Use Grounds.

## DURANT SCHOOL CLUB WANTS SIMILAR PLOT

### Delegation of Mothers Interviews Commission to Obtain New Place for Children

Children thronged to the new De Fremery playground this morning when the park was thrown open for the first time. Although the equipment of the playground has not yet been installed the playground commission on the recommendation of Superintendent of Playgrounds Dickie decided to open it to the children who were eager to take advantage of vacation time for their sports.

The playground was opened without formal exercises as the program of opening will not be given until the grounds are equipped. The grounds have at present two fine tennis courts. A bath house and several swings are in course of construction and slides seesaws bars and other athletic equipment will soon be put in.

This is the fifth park to be opened by the playgrounds commission within the year.

ASK NEW PLAYGROUND

A delegation of women mothers of children in the Durant school at West Grove and Twenty eighth streets made application this morning for a new playground for the school they represent. The women were in consultation with Superintendent of Playgrounds Dickie for over an hour discussing ways and means and it was finally decided that the grounds surrounding the school could be made use of.

Permission has been given the Mothers Club to raise a fund to help equip the playground for the Durant school and the commission will provide a superintendent for the grounds. The money on hand at the present time does not permit of providing apparatus for more playgrounds than those already under way but the Mothers Club was assured of the co operation of the commission in its effort to gain this advantage for the school children.

# WANT HEATING PLANT CLEANED

## L. A. Morris Appointed Assistant Engineer in Hall of Records to Do Work.

The heating apparatus in the basement of the hall of records is in an uncleanly condition and this fact was shown before the board of supervisors this morning at the instance of Supervisor Kelley by [illegible] who is in charge of the [illegible]. It was shown that the boilers have not been gone through and cleaned and that the pumps needed overhauling and cleaning and in fact all the rest of the equipment required attention of one kind or another in order to get the best service from it during the coming winter.

Foss wanted to know how long the cleaning process would take and Rogers stated that in view of the number of articles which would have to be overhauled it would require all summer to do the work in proper manner.

Supervisor Kelley then introduced a resolution appointing L. A. Morris assistant engineer in the hall of records vice Frank Cooper who was later appointed night watchman in the county treasurer's office the position from which Morris had just retired.

Supervisor Kelley said that Morris was not only a competent engineer but also a skilled mechanic and could perform the work which it is said is needed to put the apparatus in good condition. He stated further in support of Morris' competency that the latter had acted as engineer in the Spreckels sugar refinery in Salinas.

## Will Not Probated; Realty Sale Held Up

Alfred P. Needles died on July 15, 1893 leaving two unimproved lots in Berkeley and no will. Four children survived him and they continued to hold the title of the property until the other day when they had a good chance to sell it at a good figure. While the abstract of title was in preparation it was discovered that the estate had never been probated and the sale came to an abrupt halt. Edna A. Needles of Palo Alto the eldest daughter appeared before Superior Judge Harris this forenoon and secured letters of administration. As soon as she can close up the estate the Berkeley property will be sold.

## Deserted Husband Is Given a Divorce

Superior Judge Harris this forenoon granted a final decree of divorce to [illegible] Goetze from Myrtle J. Goetze on the ground of wilful desertion. Mrs. Goetze disappeared from her home [illegible] about three years ago according to the husband's testimony after a series of marital differences and since then Goetze has heard nothing of her.

## Lottery Unearthed in Chinese Grocery

Ah Sam a Chinese grocer whose place of business is at 760 Second street and who has been arrested by the police several times for selling lottery tickets was again taken into custody yesterday as a result of the police unearthing a clever and systematic scheme for disposing of the little [illegible]. In the rear of the grocery store was a board with [illegible] lettering on it and underneath this carefully concealed lurking [illegible] of tickets. All [illegible] patrons entering by the back door helped themselves to the tickets according to the police and paid as they passed out. The arrest was made by Detectives Flynn and [illegible].

## Bequest Ordered Paid to State University

FRESNO, June 20.—Final distribution of the property amounting to in round numbers $100,000 in value left by the late Theodore [illegible] Kearney to the University of California was ordered this morning by Superior Judge Church.

# CHAPTER ADDED TO JAIL DISPUTE

## Attorney Reed Acts for Agent Finch at Board of Supervisors' Meeting.

There was another chapter in the controversy between the Board of Supervisors and the Pauly Jail and Vault Company over the fact that the latter concern has not completed its contract for the steel work on the new county jail in this city which has been in course of construction for the past three years.

Attorney George W. Reed who represented the corporation when the contract for the construction of the jail was entered into between the Pauly people and the supervisors was in attendance at the request of Agent Finch of the company who is now in Los Angeles and who could not be present.

He could not give the supervisors any information as to how the tangle could be straightened out for the reason that he had not been instructed to act in the premises his connection with the company having ceased when the contract was closed.

He volunteered however to telegraph the Pauly people and ascertain what they wished to do in the matter. This proposition was satisfactory to the board and the matter accordingly went over again until next week to await a message from the company.

When Supervisor Mullins brought up the matter he asked Attorney Reed if the latter could shed any light on the subject and the lawyer replied:

REED'S STATEMENT

"I have received a telegram from Mr. Finch who is the agent of the Pauly Jail and Vault Company and who is in Los Angeles and can not be here at this time asking me to come before the Board and ask what the Board wanted to be done. I have had a conversation with Assistant District Attorney Clark and I agreed with him in the opinion which he has given you as to what ought to be done. I will say this that if it is desired I will telegraph to the Pauly Jail and Vault Company at their main office. That it seems is the only thing that I can do because in this matter I have received no instructions in connection with the business ending at the time when the contract was adopted."

Assistant District Attorney Clark stated that he had seen no reason why he should change his views on the matter which he had given to the Board a couple of weeks ago when he said if the Pauly company were able to make use of any of the material which had been in the old jail it was at liberty so to do without paying for the same. But that if it did not complete the work within the time the corporation in the name of new material the company itself and not the county would have to pay for the new material.

WHERE IS COUNTY LEFT?

Attorney Reed reiterated that he agreed with the views of Mr. Clark.

"Where does that leave the Board with respect to the matter of the completing of the jail?" inquired Supervisor Mullins.

"I do not know," said Mr. Reed. "I am not the Pauly Company. I believe that the jail ought to be completed and then if the company has any claims against the county that fact can be determined after the work has been done. Whether or not they can collect it I don't know."

Mr. Reed's offer to telegraph to the jail builders was accepted and the continuance of the matter was ordered.

# TURKEY FLY PEST WILL BE STUDIED

## Clouds of the Insects Cause Residents of Winters to Appeal to State University.

BERKELEY, June 20.—For the first time in the history of California a scientific study of the black fly turkey fly or buffalo gnat as it is variously called will be undertaken and definite steps taken to control it. The gnat exists in many parts of the state but the presence of clouds of insects in the vicinity of Winters caused residents of that place to send a request for help to the university. The university and Professor W. B. Herms at once responded.

The gnat which is one of the most [illegible] of insects differs from all others by developing in rapidly flowing water. It also has the faculty of breathing [illegible] a function possessed by no other insect.

[illegible] becomes most annoying to [illegible] by its [illegible] developing in [illegible] numbers of [illegible] and [illegible] will [illegible] mosquito [illegible] will not prevent its [illegible]. In Southern [illegible] it has been known [illegible] resulting in death [illegible].

The season [illegible] too far advanced to take any steps against this insect [illegible] but [illegible] and the [illegible] will be thoroughly studied this fall by Professor Herms and the students working under him.

## Head of Ben Hur Tribe Back From Convention

[illegible] Koll has just returned from the [illegible] convention of the Supreme Tribe of Ben Hur at Crawfordsville [illegible] General [illegible] was [illegible] of the [illegible] Supreme Teacher [illegible] of entertainments will be given [illegible] of the organization [illegible] the Supreme Court of San Francisco.

## Suit Case Disappears From a Ferry Boat

W. C. Payne of the St. Mark's hotel reported to the police last night that his [illegible] valued [illegible] on the [illegible] ferry boat. Mr. Payne [illegible] he kept [illegible] when he looked [illegible] he was unable to locate it. The suit case contained important business papers.

## Convicted Teacher Must Stay in Jail

SPRINGFIELD, Ill., June 20.—The motion of Former Superintendent of City Schools N. C. Dougherty of Peoria now serving sentence in Joliet penitentiary for forgery and embezzlement of school funds for writ of supersedeas and [illegible] to bail pending the decision of his appeal in the Supreme Court was denied by the Supreme Court today.

# GOLD MEDAL WON BY W. C. DONNELLY

## Unusual Ability Shown by St. Mary's College Students in Engineering, Drawing.

William C. Donnelly of San Francisco a member of the senior class of St. Mary's College won the contest yesterday in engineering drawing. The exhibit was held in the new college gymnasium and many friends of the contestants attended. Second place went to Regis C. Sturret of this city also a senior and third place was taken by F. X. Lardlip a junior of San Francisco. The judges for the contest were F. C. Turner city engineer J. K. Lofquist of the architectural firm of Shea & Lofquist of San Francisco and Professor J. A. Donnovan of St. Mary's late of the United States engineering corps.

The contest is held every year and is open only to juniors and seniors the one taking first place being awarded a gold medal. The judges yesterday were surprised at the quality of the work which the contestants had turned out much of which would do credit to old and experienced engineers. Donnelly was awarded first place because of his accuracy shading and lettering.

# FIRE THREATENS BUSINESS SECTION

## Early Morning Blaze at Eleventh and Broadway Causes $6000 Loss.

A fire believed to have been caused by crossed wires threatened the business section of Oakland at 2:47 this morning when the building at the northeast corner of Broadway and Eleventh street, belonging to the Drum estate burst into flames. The fire had gained some headway when the department arrived and the fight with the flames made little progress in the face of a breeze that threatened to carry the fire into the adjoining buildings. It was necessary to turn in a general call for additional fire apparatus and a hard struggle followed before the safety of the section was assured.

The loss from the fire is estimated at not [illegible] $6000. The building a two-story structure was to have been removed within a short time to make place for the erection of the Security Bank and Trust building. It is thought that the fire will hasten the tearing down of the old structure.

The building was occupied by the Owl Drug parlors the Dirigo saloon and several physicians offices. This is the third fire that has occurred in this building one having started in the saloon about a month ago and another some time previous.

The fire underwriters are investigating. It is thought that the blaze was caused by a short circuit of electric wires.

A small fire was caused last night at about 8 o'clock by a lamp being overturned in the residence of H. N. McGee [illegible]7 Market street. Prompt response on the part of the fire department resulted in the blaze being extinguished quickly, the damage being but slight.

## Rustgard Indorsed For Alaskan Post

### The Senate Judiciary Committee Favors Nominee for U. S. Attorney.

WASHINGTON, June 20.—The Senate committee on judiciary today ordered a favorable report on the nomination of John Rustgard to succeed John Boyce as United States attorney in Alaska. No action was taken on the appointment of [illegible] Faulkner who was nominated to succeed Daniel Sutherland as United States marshal in Alaska.

Both the Rustgard and Faulkner appointments were opposed by factional supporters of the men displaced and [illegible] were filed with the judiciary committee asserting that the new officials were identified with the Guggenheim Morgan interests in Alaska.

## Knowland Will Soon Be Home

ALAMEDA, June 20.—As Congress will adjourn on Saturday June 25 Congressman Joseph R. Knowland and his family will leave Washington on that day for Alameda arriving here Tuesday night. [illegible] Knowland spent a day in this city a week ago when he journeyed from Washington to attend the grand parlor convention of the Native Sons order of which he was president.

The family will take up their residence [illegible] home on Everett street and will remain here several months.

## Tramp Takes Blanket Besides Garden Hose

Mr. Mendoza and Mrs. Stephenson who share the same back yard at 1214 East Fifteenth street are lamenting the loss of one white blanket with a yellow border and thirty five feet of rubber hose which they believe was stolen by a tramp yesterday. The women have made complaint to the police of the theft but are unable to explain what the tramp can do with the garden hose.

## Abbott Is Dismissed by Judge Humphrey

SAN RAFAEL, June 20.—Joe Abbott charged with grand larceny in connection with the Sausalito poolroom cases and who was instrumental in bringing about accusations against Henry P. Flannery from which a jury exonerated the former commissioner was dismissed by Judge Humphrey here today. Judge Nims [illegible] is from Inyo county.

## Slayer of Carmack May Never Be Tried

NASHVILLE, June 20.—The case of [illegible] against Robin Cooper charged with the murder of former Senator E. W. Carmack is set for trial in the criminal court. The case will probably be passed on the docket indefinitely.

## Giant Canal Contract Awarded Pittsburg Co.

WASHINGTON, June 20.—The contract for the giant lock of the Panama canal was awarded today to a Pittsburg company at its bid of $[illegible]

JUDGE DROPS DEAD

SAN JOSE, June 20.—Judge E. B. Burn dropped dead this morning in his office at Mountain View. S. P. Kifer a prominent orchardist of that section also died this morning after a long illness.

# WILLIAM ZINGG WEDS SECRETLY

## Marries Mrs. Amy A. Cottle at Napa and Spends Honeymoon at Summer Resort.

ALAMEDA, June 20.—That William Zingg a divorced husband of Lida E. Zingg has again shouldered the bonds of matrimony is evidenced by postals received by his friends here today. Zingg writes from Howard Springs:

"We are very happy."

Zingg left here for Howard Springs in company with Mrs. Amy A. Cottle of Piedmont a few days ago. They went to Napa where the ceremony was performed and from there started to Howard Springs to spend a honeymoon of two weeks. Zingg did not take any of his friends into his confidence and the fact that he was to be married was unknown until the postals reached here today.

Mrs. Lida E. Zingg who has taken her name of Lida Hally received her final decree of divorce from the cigar man last week. The marriage ceremony of Zingg and Mrs. Cottle was performed the next day. That Miss Hally will marry within a few months is the rumor that is being circulated in the city today.

# MANY FIRMS SEEK TO SUPPLY CITY

## Forty-Eight Bids Opened by Supervisors to Furnish County Institutions.

There are forty eight firms in this city who are anxious to obtain contracts for supplying the hospitals and other institutions of the county with articles peculiar to each of those institutions during the coming fiscal years.

This was shown by the proposals which were opened this morning by the Supervisors with that end in view. It was the largest number of instruments of that kind which has ever been filed with that body the number last year being only 37.

All the largest firms dealing in the lines advertised for were among the competitors and a cursory examination of the proposals shows that a long some of the bidders there is keen competition.

As a consequence of the opening of these bids the lobby of the supervisors was filled by members of the various business firms interested in the matter while the committee room adjoining the chamber had an atmosphere redolent of fish coffee tea ham and bacon while all around there were boxes of canned goods and condiments of various kinds together with bales of blankets shirts overalls and shoes after the manner of a corner grocery which had been hastily thrown together. These were the samples furnished as required by the specifications by the various competitors and which must be taken into consideration by the supervisors before they can make an award.

COMPETITORS

Several days must elapse before the result will be known for the reason that there are twelve different classes of goods and in some of these classes there are hundreds of articles on which prices have been given. The staples on which bids were opened and the names of the competing firms are as follows:

Fuel oil—Standard Oil Co. [illegible] A. H. Kopperud Associated Oil Co.

Coal—Victor American Fuel Co. J. P. Taylor Western Fuel Co. F. C. Fred erickson.

Fruit and vegetables for County Infirmary—Louis Erizono.

Meats for County Infirmary Occidental Meat Co. Fred Becker Co.

Fish Louis [illegible] Co. Western Fish Co. F. J. Edwards & Co.

Stationery—W. I. Cummings Tibbon Carbon Co. Geo. C. Borneman & Co. Smith Bros. J. B. Larktree Zellerbach Paper Co.

Drugs—A. D. Richter & Co. Warren & Co. H. H. Shutts.

Dry goods clothing—Taft & Pennoyer Joseph Herscher Mesmer & Smith Jr. C. Capwell & Co. F. B. Co. Morris Isaacs.

Hay and grain—Herscher Mercantile Co. Edward Saz F. C. Fredrickson.

Janitor supplies—Pierce Hardware Co. Oakland Woodenware Co. Industrial Home for Adult Blind Smith Bros.

Groceries—H. Grandjean Oakland [illegible] Co. J. A. Hill [illegible] Monarch Coffee and Spice Co. Herscher Mercantile Co. Industrial Home for the Blind C. A. James R. C. [illegible]

There were informalities in some of the proposals which will invalidate the same when should the bidders be [illegible] in their respective lines. The informality in the proposal of the Victor American Fuel Company consisted in the omission of the firm to sign the offer and that in the case of the A. D. Richards drug [illegible] there being no check accompanying the offer for ten percent of the amount of the proposal.

## Taft Will Not Hurry To Appoint Judges

### New Commerce Court Will Not Be Organized Before Next December

WASHINGTON, June 20.—President Taft will not appoint the five judges of the Court of Commerce authorized by the new railroad law until December next. The law does not become effective until August 18. By that time Congress will have adjourned and early in his term the President announced that he would make no recess appointments to the federal bench.

This same rule will apply to a successor to Justice Moody of the Supreme Court who is expected to resign some time during the summer.

## Autoists Arrested on Speed Ordinance

The toll of speeding autoists that marks the Sunday records of the police numbered seven. Detectives [illegible] Keefe and Koller taking the drivers into custody at Twenty second street and San Pablo and the intersection of Nineteenth and Telegraph avenue. With the exception of William T. King a chauffeur the arrested speeders were released on bail of $25 King spent a portion of the night in a cell before his friends raised the bail money for him. Those arrested were R. T. [illegible] [illegible] Rome [illegible] [illegible] Smith and William King chauffeurs C. H. Zimmerman [illegible] owner and C. H. Davis [illegible] agent.

## Supervisors Meet as Lighting Board

After the close of the session of the Board of Supervisors this afternoon the members met in their capacity as directors of several electric lighting districts in the interior part of the county and approved bills of the Suburban Electric Light and Power Company amounting to $116 and then adjourned.

# MEETING CALLED TO DISCUSS PLANS

## Bay Cities Water Company to Hold Citizens' Meeting in Alameda.

ALAMEDA, June 20.—President W. S. Tevis and the officials of the Bay Cities Water Company have about completed arrangements for the citizens meeting to be held in the council chamber in the city hall on Wednesday evening. President Tevis will be in attendance and will take up the water question in detail, explaining to the meeting the proposition of the company to supply the city of Alameda with water.

Assistant Chief Engineer C. E. Gilman and Assistant Manager L. R. Dickey will be among the speakers with Mayor W. H. Noy and members of the city council.

The Bay Cities Company placed about twenty canvassers in this city today who will cover the field for contracts.

Oakland, Berkeley and San Leandro are being canvassed by the force of the Bay Cities Company.

A report favoring the supply of the Bay Cities Company and its plans for furnishing this city with water was submitted to the city council Saturday by Mayor Noy and Councilman William Hammond Jr. chairman of the public utilities committee.

In speaking of the proposition today Mayor Noy said: "It is a golden opportunity to obtain the best water procurable and an unlimited supply. President Tevis and the officials of the company will be on hand Wednesday night to lay their plans before the residents of this city and I would like to see a large gathering at the meeting. It will be to the interest of the public to be present."

## Mexican City Feels Iron Grasp of Diaz

### Cananea Under Military Guard and Homes Are Searched for Weapons.

EL PASO, June 20.—The postmaster at Naco, Sonora, Mexico who was sent by the Herald of this city to Cananea, Mexico Sunday to ascertain conditions there wired today that the entire town was under military guard many people in jail and all homes being searched for weapons.

UPRISING GROWS SERIOUS

DEL RIO, Sonora, Mexico, June 20.—The embryonic rising in this state against the national government is assuming serious proportions. It is alleged by federal officials that ammunition has been shipped in from Douglass, Bisbee, Naco and other Arizona towns. Rurales have taken into Cananea 3000 rounds of ammunition and many rifles confiscated from Mexicans caught in the hills near Villa Verde just south of the line. The prisoners are being held at Nogales. Colonel Kosterlitzky with a band of rurales came into Sausada at noon and is spreading his force along the border. They will be joined by troops that are marching overland.

Six hundred soldiers have been sent from Cananea to Culiacan. It is understood that next Saturday San Juan feast day was the date set for the rising.

## Opens American Case in Fisheries Dispute

THE HAGUE, June 20.—George Turner of the American counsel opened the case for the United States today in the Newfoundland fisheries dispute before the arbitration tribunal.

Mr. Turner followed Sir Robert Finlay who recently made his statement of the British contentions.

## Forest Fire Checked by Army of Fighters

EL PASO, Tex., June 20.—The forest fire in Alamo and Cox canyons which threatened the summer resort of Cloudcroft in the Sacramento mountains is under control. Two hundred and fifty men have been fighting the flames since Saturday. Much timber was destroyed.

## Grand Druids Meet and Enjoy Excursion

SAN JOSE, June 20.—The grand grove of Druids convened in Turn Verein hall this morning and spent the forenoon in electing an organization. This afternoon the delegates and their families numbering 500 went on an excursion to Los Gatos and Saratoga over the interurban line. Tomorrow they will invade Palo Alto and the Stanford University.

In buying a cough medicine don't be afraid to get Chamberlain's Cough Remedy. There is no danger from it and relief is sure to follow. Especially recommended for coughs colds and whooping cough. Sold by Osgood's Drug Stores.

# BOARD OF SUPERVISORS.

(OFFICIAL)

REGULAR ADJOURNED MEETING OF THE BOARD OF SUPERVISORS, MONDAY, JUNE 13, 1910

Pursuant to adjournment the Board met at 10 o'clock A. M. On the call of the roll the following were present: Supervisors Bridge Foss Kelley Mullins and Chairman Horner—5.

On motion of Supervisor Bridge seconded by Supervisor Foss the reading of the minutes of the previous meeting was waived and they were approved as entered in the minute book without alteration by the following vote:

Ayes—Supervisors Bridge Foss Kelley Mullins and Chairman Horner—5.

On motion of Supervisor Bridge seconded by Supervisor Foss Rule J was suspended by the following vote:

Ayes—Supervisors Bridge Foss Kelley, Mullins and Chairman Horner—5.

Thereupon on motion of Supervisor Bridge seconded by Supervisor Foss the following claims as approved by the Auditing and Finance Committee were ordered paid to the respective claimants in the sums and out of the funds designated by the following vote:

Ayes—Supervisors Bridge Foss Kelley Mullins and Chairman Horner—5.

COUNTY GENERAL FUND

G. R. R. Ainsworth $2.30 American District Telephone Company $25.00 James A. Anderson $2.30 S. Anderson $ 6.4[illegible] $11.6[illegible] $54.56 $27.60 $ 4.[illegible] $3.00 $[illegible] $6.25 Associated Charities $160.7[illegible] John J. Atkins $ [illegible] $ 60 Frank Barn $6 R. W. Baxter $ 00 $2.00 $ [illegible] Max Bechter $2.00 John A. Beck with $141.00 F. C. Bishop $ 00 $2.00 S. H. Buteau $5.00 Bowman & Co. $7.48 $5.4[illegible] Edward W. Bayles $2.00 Boys and Girls Aid Society $14[illegible] Lee A. Brown $ 00 $2.30 Gus F. Calberg $2.70 A. D. Carvill $2.00 Century Electrical Company $10.00 George T. Clow $ 00 Edward Dolan $2.15 W. S. Dolphier $2.30 $ 00 William H. Donahue $2.00 Peter Dubois $3.3[illegible] Robert Duggan $2.00, $ 00 Henry D. Durham Company $ 00 $2.15 Mary Dwyer $ 00 S. Ellefsen $3.3[illegible] [illegible] L. A. Elster $5.00, Excelsior Laundry $30.00 William S. Fak[illegible] $2.00, H. L. Fedderson $5.00 John Fitzsimmons $2.15 $2.00, William Floyd $2.60 P. C. Frederickson, $10.00 Fred Gansberger $139.50 Gas Consumers Association $4.50 J. C. Gentry, $ 90 Leon B. Goldberg $[illegible] $2.00 Golden Gate Orphanage $29.00 Golden Sheaf Bakery $14.56 $13.00 Chancellor K. Grady $3.00 [illegible] A. Graham $2.00 D. Grasso $15.[illegible] J. N. Hager $2.00 $2.45 O. D. Hamlin $5.00 $5.00 $25.00 George Helms, $25.00 E. Howland $2.00, $2.00 Enoch Hughes $2.00 $2.00 R. D. Hunter & Co., $11.00 Harbor Bank assignee of William De Coursey $16.00 same, assignee of G. A. Taggart $8.00 same assignee of A. Block $2.00 same assignee of H. Darnea $4.[illegible] same assignee of Sudentopf & Willenbrandes $150.00 $50.00 same assignee of W. O'Connell $30.00 $3.[illegible] same assignee of W. F. Cronin, $60.00 Jenkins Fixture Company $12.2[illegible] A. S. Kell $5.00 John R. Kelly $[illegible]8.00 A. H. Kopperud $220.00 $240.62 $192.[illegible] $144.3[illegible] $11[illegible] A. Kretz $2.45 Robt. Kuerzel $2.1[illegible] R. A. Leet & Co. $46.00 J. L. Lewis $3.[illegible] Larkin M. Locke $3.[illegible] John Luirs $[illegible] $2.00 J. B. Lanktree assignee of P. A. Haviland $52.96 $23.00 $21.35, same assignee of Dowdle Printing Company $6.10 $16.00 same, assignee of A. M. [illegible]errard $7.2[illegible] same, assignee of H. W. [illegible]drom $2.90 $[illegible] same, assignee of A. M. Bernard $2.00 same assignee of J. A. Majors $5.00 same assignee of J. [illegible] Todd $5.00 $5.00 same assignee of H. [illegible] Mehrmann, $5.00 same assignee of T. C. McCleave $5.00 same assignee of C. F. Hoag $5.00 same assignee of V. A. [illegible]errick $5.00 same assignee of L. H. [illegible]radley, $5.00 same, assignee of Dowdle Printing Company $5.2[illegible] $60.00 same assignee of P. A. Haviland $10.00 $2[illegible]00 $20.00 P. T. Malley $3[illegible] $406.68 $36.[illegible] J. W. McComb $5.00 P. S. McQuaid $2.30 $2.00 F. E. Miller $30.00 J. E. Miller $2.15 G. Morando $1.50 $17.00 John Mortensen $2.00 James R. Mulrooney $2.00 Oakland Gas Light and Heat Company $19.4[illegible] M. O'Connell $24.70 Pacific Fuel Company $8.50 $8.00 Oscar F. Palmer, $2.30 $2.00, Edie F. Petersen $[illegible] R. H. Phillips $2.30 Pierce Realty Company $25.00 Piedmont Press $ 6.25 Postal Telegraph and Cable Company [illegible]43 Thomas M. Sheridan $2.00 $[illegible]90 Charles Simonds $2.60 Standard Oil Company $19.50 St. Mark Hotel $3.85 John T. Stoer $2.00 $2.00 F. W. Stromberg & Son $32.00 St. Vincent Orphanage Asylum $10.00 Suburban Light and Power Company $2.40 $8.40 $1[illegible].16 Thiel Detective Service Company $27.80 J. H. Toedt $2.30 $2.00 $2.00 H. A. Trayton $4.72 Tribune Publishing Company $37.00 $20.2[illegible] $[illegible]6.00 $[illegible]4.40 $4[illegible]5.00 $7.70 $1104.32 $18.00 $17.50 $2.00 $2[illegible].98 Union Iron Works $10.5[illegible] Wells Fargo & Co $[illegible].41 Western Union Telegraph Company $8.00 $16.25 Yawman Erbe Manufacturing Company $9[illegible].73 William J. Yore $2.00 Gottlieb Zeh $2.00 J. B. Lanktree assignee of P. A. Haviland $105.30 $88.[illegible] Niles State Bank assignee of H. B. Green $91.00

COUNTY INFIRMARY FUND

H. Arendt $[illegible]8.00 Associated Charities of Oakland $101.59 Bowman & Co. $64.61 Bank of Alvarado assignee of H. W. Emerson $42.00 A. B. Callahan $[illegible]8.00 Cox & Co. $188.70 I. D. Cushing Company $16.35 Dawson Drug Company $17.59 $16.[illegible] H. K. Duncan $52.40 J. B. Ferguson $160.00 P. C. Frederickson $3.80 $329.90 First National Bank of Livermore assignee of Graham & Reimers $20.00 Gas Consumers Association $1[illegible] Charles S. Graham $[illegible]0.00 I. M. Grimmer $ 5.00 C. Hadlen $1[illegible].00 $[illegible] $[illegible]7.00 W. W. Haley $[illegible] Herscher Mercantile Company $30.00 I. D. Hunter & Co. $30.00 Harbor Bank assignee of I. Tobriner $27.30 $32.60 same assignee of M. Isaacs $42.00 same assignee of I. Tobriner $36.30 same assignee of B. Denekamp $6.[illegible] Imperial Home Bakery $3.9[illegible] A. C. Jacobson $ 00 Miss M. J. Kiernan $1.00 Philip Kolb $99.00 J. B. Lanktree assignee of [illegible] Greenwood & Son $1[illegible].00 $1[illegible].00 same assignee of J. F. Henderson $1.00 same assignee of Mc Kown & Moss $[illegible] L. Mecciani $6.00 $8.00 Grant D. Miller $10.00 $[illegible] Nielson & Anderson $9[illegible] Niles State Bank assignee of John Dyer $ 00 same assignee of M. B. Sp[illegible]elen $10.2[illegible] W. F. Oakes & Co. $11.[illegible] Oakland Electrical Company $2.00 Oakland Gas Light and Heat Company $1[illegible] 44 $10[illegible] $11[illegible].60 $190.09 C. T. Peterson $45.00 M. C. Schulze $73.35 Smith Bros. $[illegible] S. H. Steward $[illegible]8.96 Miss K. Sullivan $16.00 James Taylor $12.[illegible] Western Union Telegraph Company $1.00 Washington's Drug Store $10.50

GENERAL ROAD FUND

J. B. Lanktree assignee of P. A. Haviland $1.0[illegible] $1.00 Niles State Bank $1.00

DECOTO DISTRICT ROAD FUND

F. B. & A. L. Stone Company $68.43

FRUITVALE DISTRICT ROAD FUND

P. H. Hoare $1847.7[illegible] J. B. Lanktree, assignee of P. A. Haviland $13[illegible]

MURRAY DISTRICT ROAD FUND

J. B. Lanktree, assignee of P. A. Haviland $20.[illegible]0

NILES DISTRICT ROAD FUND

J. B. Lanktree assignee of P. A. Haviland $11.20 $[illegible]9.00 same assignee of W. W. Evans $2.50 same assignee of P. A. Haviland $1.00 $1.0[illegible] Niles State Bank assignee of H. B. Green $1.00

OCEAN VIEW DISTRICT ROAD FUND

J. B. Lanktree assignee of P. A. Haviland $10.00

PALOMARES DISTRICT ROAD FUND

Harbor Bank assignee of W. A. Robbins $10.00 J. B. Lanktree assignee of P. A. Haviland $ 8.00

SAN LORENZO DISTRICT ROAD FUND

P. H. Hoare $ 82.[illegible]5 $2[illegible] Harbor Bank assignee of I. L. Mills $2.50 J. B. Lanktree assignee of P. A. Haviland $2[illegible].55 $11.[illegible] same assignee of J. N. Barnett $ [illegible]50

VALLECITOS DISTRICT ROAD FUND

J. B. Lanktree assignee of P. A. Haviland, $10.00 $13.00 $17[illegible]

SALARY FUND

P. M. Fisher $81.00 F. S. Rosseter, $60.00

APPLICATION FOR RELIEF

An application for relief was received from Mrs. A. Long. Same was referred to Supervisor Horner.

REPORTS OF COUNTY AND TOWNSHIP OFFICERS

The following reports were received and ordered filed:

William Day, Foreman Vallecitos Road District—Report for May 1910.

F. B. Granger, Foreman Alvarado Road District—Report for May 1910.

Dr. C. J. Tisdale, Coroner—Report for May 1910.

D. McLaren, Purchasing Agent—Report for May 1910.

REQUISITIONS

Requisitions were received and acted upon as follows:

A. Hanlon, Head Janitor—Repairing Fan etc. in Recorder's office—Referred to Building Committee.

P. A. Haviland, County Surveyor—Three Door Latches etc.—Referred to Building Committee.

Dr. W. A. Clark, Superintendent of the County Infirmary—Supplies—Granted.

John P. Cook, County Clerk—Repairing Lock etc.—Granted.

John P. Cook, County Clerk—Remington typewriter—Granted.

Dr. O. D. Hamlin, Surgeon at Receiving Hospital—Two requisitions for Supplies—Granted.

John W. Mott, County Recorder—Rubber Stamps—Granted.

Frank Barnet, Sheriff—Auto Supplies—Granted.

Dr. C. F. Cardts, Jail Physician—Drugs etc.—Granted.

C. Ruess, Probation Officer—Stationery etc.—Granted.

APPLICATIONS FOR LIQUOR LICENSES

The following applications for liquor licenses were received:

Andrew Johnson, Russell's Station.
G. Lazzarini, Newark.
M. F. Roze, Ashland.
Anotonio Davila, Alvarado.

The applications were referred to the Judiciary, Printing and License Committee, hearing on them being set for Tuesday, July 5, 1910 at 10 o'clock A. M., requisite notice to be published as follows:

Johnson—Hayward Journal.
Lazzarini—Township and Newark Register.
Roze—Hayward Review.
Davila—Township and Newark Register.

BOWMAN APPLICATION CONTINUED

The hearing of the liquor application of John Bowman [illegible] was continued one week. On motion of Supervisor Kelley seconded by Supervisor Bridge the Clerk was directed to notify said Bowman that if he did not appear before this Board at its next meeting Monday, June 20, 1910 at [illegible] o'clock m. in support of his said application that the same would be denied by the following vote:

Ayes—Supervisors Bridge Foss Kelley Mullins and Chairman Horner—5.

CONTRACT AND BOND FOR NILES CANYON ROAD

A contract and bond was received from Frank Rose for the construction of a road in Niles Canyon pursuant to the contract previously awarded to him. On motion of Supervisor Bridge, seconded by Supervisor Kelley same was approved and the chairman of this Board authorized to sign same for and in behalf of the County of Alameda by the following vote:

Ayes—Supervisors Bridge Foss Kelley, Mullins and Chairman Horner—5.

PARTIAL COMPLETION OF NILES CANYON ROAD

A written report was received from the County Surveyor stating that Frank Rose had completed work on the Niles Canyon road to the amount of $[illegible] and that under his contract he was entitled to a payment of $200. On motion of Supervisor Foss seconded by Supervisor Kelley said report was accepted and ordered filed by the following vote:

Ayes—Supervisors Bridge Foss Kelley Mullins and Chairman Horner—5.

REPORT WORK ON NEW COUNTY JAIL

Pursuant to notices sent out by the Clerk by order of his Board Charles McCarthy on behalf of the Pacific Construction Co. and Washington J. Miller architect for the New County Jail reported on the work on construction of said County Jail. Mr. McCarthy said the construction of said jail would probably be finished by July 15 1910 excepting the installation of cells metal furniture and certain plumbing. Mr. Miller said the final completion of said Jail would depend upon the time it took the Pauly Jail Building Co. to finish the installation of the cells.

On motion of Supervisor Foss seconded by Supervisor Mullins the Bailiff was directed to serve a subpoena on said Pauly Jail Building Co. requiring an appearance before this Board Monday June 20 1910 at 10 o'clock a. m. to furnish information as to the probable time of completion of their contract in connection with said jail, by the following vote:

Ayes—Supervisors Bridge Foss Kelley, Mullins and Chairman Horner—5.

CONTRACTS ETC. FOR REPAIRING COUNTY BUILDINGS

The following resolution was introduced:

Be it resolved by this Board of Supervisors of Alameda County that all contracts or agreements for repairs or alterations to any County building or in any department thereof shall only be made entered into or awarded by this Board of Supervisors at regular meetings thereof unless a special meeting be called for the purpose; and be it further

Resolved that no claim for any work of this character shall be allowed or ordered paid unless the work is ordered done by this Board in the manner hereinabove set forth.

On motion of Supervisor Mullins seconded by Supervisor Kelley the resolution was adopted by the following vote:

Ayes—Supervisors Bridge Foss Kelley Mullins and Chairman Horner—5.

CLERKS APPOINTED TO MAIL SAMPLE BALLOTS

Whereas under the provision of the Primary Election Law much additional clerical work must be performed and certain expenses must necessarily be incurred in the preparation for said election; and

Whereas Section 8 of said Primary Election Law makes it mandatory to have printed sample ballots for said Primary Election; and

Whereas it is [illegible] advisable that the said sample ballots [illegible] be mailed to each [illegible] voter throughout the County of Alameda who is entitled to vote at said Primary Election now therefore be it

Resolved that the following [illegible] A. H. Bl[illegible] J. Ward J. J. Cotes W. W. Chappell W. H. Hughes [illegible] J. O. Gustafson W. A. [illegible] W. H. Davis and L. W. Re[illegible] be and are hereby appointed and designated [illegible] Board to perform such clerical work and to prepare for [illegible] said sample ballots under the direction of the County Clerk for the month [illegible] June 1 to July 15th 1910 at [illegible] to be paid out of the [illegible] fund and [illegible] twenty five [illegible] dollars each.

On motion of Supervisor Kelley seconded by Supervisor Mullins the resolution was adopted by the following vote:

Ayes—Supervisors Bridge Foss Kelley, Mullins and Chairman Horner—5.

VACATION [illegible] EMPLOYES OF BOARD

The following resolution was introduced:

Resolved that all employes of the Board of Supervisors of Alameda County be and they are hereby granted [illegible] weeks vacation with full pay.

On motion of Supervisor Kelley seconded by Supervisor Foss the resolution was adopted by the following vote:

Ayes—Supervisors Bridge Foss Kelley, Mullins and Chairman Horner—5.

JOHN DALY APPOINTED TEMPORARY GARDENER

The following resolution was introduced:

Resolved that John Daly be and he is hereby appointed gardener of the Hall of Records for 2 weeks at a compensation of $ 00 during the vacation of the regular gardener to take effect on and as the 5th day of June 1910.

On motion of Supervisor Kelley seconded by Supervisor Bridge the resolution was adopted by the following vote:

Ayes—Supervisors Bridge Foss Kelley, Mullins and Chairman Horner—5.

TEMPORARY NIGHT WATCHMAN FOR COURT HOUSE

The following resolution was introduced:

Resolved that Wm. McInerney be and he is hereby appointed night watchman at the Court House during the vacation of J. McInerney at a compensation of $[illegible]0.00 from June 1[illegible] 1910.

On motion of Supervisor Kelley seconded by Supervisor Bridge the resolution was adopted by the following vote:

Ayes—Supervisors Bridge [illegible] Kelley, Mullins and Chairman Horner—5.

ENGINEER'S HELPER AT COUNTY INFIRMARY

The following resolution was introduced:

Resolved that H. Herman be and he is hereby appointed engineer's helper at the County Infirmary in place of D. Ingram at a compensation of $[illegible]0.00 per month, from June 1th 1910.

On motion of Supervisor Bridge seconded by Supervisor Kelley the resolution was adopted by the following vote:

Ayes—Supervisors Bridge [illegible] Kelley, Mullins and Chairman Horner—5.

APPROPRIATION FOR SPECIAL EDITION [illegible] ARTICLES

A communication was received from the Township Board of Newark [illegible] relative to a special edition [illegible] publish for the advancement of [illegible] and asking financial aid [illegible] following resolution was introduced:

Be it resolved by the Board of Supervisors of Alameda County in regular session that an appropriation of $[illegible]00.00 be allowed the Township Register to assist in the [illegible] of a special [illegible] advancement edition of [illegible] published in July 1910 in the interests of the advancement of Washington Township said publication to [illegible] in write-ups on the agricultural and manufacturing industries of said Township and the County in general.

On motion of Supervisor Kelley seconded by Supervisor Bridge the resolution was adopted by the following vote:

Ayes—Supervisors Bridge Foss Kelley, Mullins and Chairman Horner.

ASKS POSITION AS BRIDGE TENDER

A petition signed by W. H. [illegible] and 9 others was received asking for the appointment of J. [illegible] as tender of one of the Tidal Canal bridges. Same was ordered filed.

PETITION TO CONTINUE RAT KILLING

A petition from the Oakland Chamber of Commerce, Merchants Exchange, the Oakland City Council and [illegible] club that body to this Board was received and referred to the Committee of the Whole.

PEDDLER'S LICENSE FOR SAMUEL CLAXTON

On motion of Supervisor Kelley seconded by Supervisor Bridge a free peddler's license was ordered issued to Samuel Claxton [illegible] soldier of the Civil War.

Ayes—Supervisors Bridge Foss Kelley Mullins and Chairman Horner.

COMMUNICATIONS

Communications were received and acted upon as follows:

International Union of Steam Engineers Local No. [illegible] In relation to position of Frank Cooper as assistant engineer in Hall of Records. Referred to Building Committee to report Monday June [illegible].

State Commissioner of Horticulture—Invitation to meeting of County Horticulturists of state at San [illegible] June 24 & Same was ordered filed.

ADJOURNMENT

No further business appearing the Board adjourned until Monday June 20 1910 at 10 o'clock a. m.

C. F. HORNER, Chairman.

Attest: JOHN P. COOK, Clerk.
By H. M. Wilson, Deputy.

# HEART--TRIBUNE'S PAGE FOR WOMEN--HOME

## IN SOCIETY

THIS [illegible] will see the marriage of three well known [illegible] this city. On Wednesday June 2[illegible] M[illegible] [illegible] Maxwell will [illegible] the bride of Frank Jackson at the home of [illegible] parents Mr. and Mrs. Harry [illegible] Maxwell in [illegible]

About seventy [illegible] guests will be present [illegible] in its [illegible] color scheme [illegible] pink and white and an elaborate [illegible] Miss Dorothy [illegible] will be maid of honor and Henry Jackson [illegible] best man [illegible] his brother.

The wedding of Miss [illegible] Slavich and Claude Penn [illegible] will be solemnized on [illegible] at the home of the bride's parents Mr. and Mrs. [illegible] Slavich [illegible] street [illegible] Father [illegible] church will [illegible]

[illegible] will attend [illegible] Misses [illegible] Larkin [illegible] Margaret Slavich [illegible] Carol [illegible]

The wedding [illegible] Phelps Warner [illegible] Hector W[illegible] Muriel Burnside will [illegible] in St. [illegible] Rev. Alexander [illegible] the marriage service and [illegible] will be present [illegible] will attend [illegible] Jack H[illegible] bridegroom [illegible] Sperry [illegible]

More weddings [illegible] through the remainder [illegible] for the month of July.

HOME FROM HONEYMOON

Mr. and Mrs. Samuel Haight [illegible] arrived in Berkeley yesterday from their honeymoon in the Yosemite Valley. They [illegible] their home [illegible] Mr. and Mr. G. W. Haight [illegible] street. [illegible] university [illegible] friends [illegible] announcement [illegible] at the [illegible] officiated [illegible]

MRS WILLIAM J NASON, who, until her marriage yesterday was Miss Marion Stevenson of this city

[illegible]

MISS TYSON HONORED

[illegible] Mrs. [illegible] assisted by Mrs. [illegible] [illegible] Charlotte Meyer.

WEEK-END HOSTESS

Miss Dorothy [illegible] Miss Amy [illegible] [illegible]

AT ST. HELENA

Miss Genevieve Sturm [illegible] Mr. and Mrs. Carl [illegible] St. Helena [illegible] Gertrude Sturm [illegible] at Aetna Springs [illegible] August.

ENTERTAINS CARD CLUB

Miss [illegible] the [illegible] afternoon. The guests will bring their own bags and thimbles [illegible]

LEAVE FOR HONOLULU

Miss Annie Kee[illegible] Maud [illegible] on the [illegible] steamer [illegible] [illegible]

BIRTHDAY PARTY

A birthday [illegible] [illegible] and Muriel [illegible]

JOLLY HOUSE PARTY

A [illegible] party [illegible] the Country Club [illegible]

[illegible]

BACK TO BYRON

Mr. and Mrs. Louis R[illegible] [illegible]

ENTERTAINS MRS [illegible]

[illegible] Susan Wall [illegible] has won and earned [illegible] the hyper[illegible]

[illegible] of the [illegible] was entertained [illegible] Miss [illegible] at her home in [illegible] friends [illegible] decorated in [illegible] Miss [illegible] will spend the summer in [illegible] will continue [illegible] [illegible] mother Mrs. [illegible] P. Watkins.

LETTERS FROM ABROAD

[illegible] from Mr. and Mrs. Charles M[illegible] [illegible] on the Continent [illegible] Mrs. John [illegible] is stopping [illegible]

METCALFS IN COLORADO

[illegible] Mr. Metcalf [illegible] Miss [illegible] were married [illegible] months ago [illegible] Colorado Springs [illegible] Mr. Metcalf's health is improving [illegible] of the Navy [illegible] Mr. Metcalf [illegible]

MRS TUFT ENTERTAINED

Mrs. [illegible] Marsh [illegible] Tuft who came [illegible] to attend the wedding [illegible] sister Miss [illegible] Nason [illegible] by her friends [illegible] Miss Rachel [illegible] social [illegible]

FALL WEDDING

Miss Evelyn [illegible] of Piedmont will [illegible] Wear [illegible] Little in the late fall [illegible] has [illegible] the motif for several [illegible] the distinct [illegible] Mr. Little is the brother of Miss C[illegible] Little [illegible]

MUSICALE AND DANCE

The musicale and dance which will [illegible] at the Claremont Country Club [illegible] Saturday evening [illegible] most prominent [illegible] the [illegible] dinner parties.

DELIGHTFUL RECEPTION

Mrs. A. A. [illegible] gave a delightful reception and musicale last night in [illegible] guests enjoyed the hospitality of her [illegible] Piedmont home.

Mr. [illegible] is the [illegible] musician of [illegible] last night was the accompanist [illegible] evening.

The house was decorated in [illegible]

The program was:

[illegible] — Scottish Tone Poem (M[illegible]) [illegible] Chaminade [illegible] Miss [illegible] More

[illegible] Faulkner [illegible] (Crowley) [illegible]

[illegible] — Adoration (Borowski) John [illegible]

[illegible] (Craig) Miss [illegible]

[illegible] Mrs. Elizabeth Wheeler

[illegible] — Serenade (Schelnis) Vincent [illegible]

[illegible] — Berceuse (Crowley) Mrs. [illegible] Emberson violin obligato John [illegible]

Vocal—Toreador's song from Carmen [illegible]

[illegible] — Chanson d'Amour (Rob[illegible]) [illegible]

[illegible] — When de Folks Am Gone [illegible] Violet Emberson

Piano— Valse Chromatique (Godard) [illegible] Blanch Moore accompanist Mrs. [illegible] Crowley.

Following the entertainment refreshments were served.

MUCH FETED VISITOR

Mrs. Percy [illegible] MacC[illegible] the much feted visitor of Mr. J. F. Martin [illegible] a series of affairs planned for her this week. Yesterday she attended [illegible] luncheon at the [illegible] of the [illegible] in Claremont.

## WHAT WOMEN ARE DOING

The Daughters of the American Revolution asked at the recent continental congress that the American flag be displayed on national holidays by steel working and similar organizations where many foreign workmen are employed. They hope in this way to attract the attention of the foreigners to the flag and teach them to respect it.

The Society of American Women in London celebrated its eleventh anniversary luncheon lately. The guest of honor was the Duchess of Marlborough. She made an earnest speech in which she pointed out the need for co-operation among women. She urged better education for women so that they will be able to take their places as citizens when enfranchised.

Helen I. Noon who recently was graduated from Simmons College and afterward was secretary to the dean of the Illinois State University [illegible] has become the pastor of the students of the university. She [illegible] left the employ of the dean to be assistant pastor to the [illegible] Baker of Trinity Church [illegible] Ill. where the State University is but her work will be to look after the religious girls among the students. She has become exceedingly popular in her work in the university but for several years has desired to become a preacher. She has given up a highly lucrative position to accept a less remunerative place. She will work among 2000 students.

### Mrs. Harriman Buys Mountain Top Hotel

MIDDLETOWN, N. Y.— [illegible] Mrs. E. H. Harriman purchased the Mountain Top Hotel property near Arden [illegible] A large number of workmen are now employed [illegible] [illegible] the benefits of a country outing during [illegible]

It is known that Mrs. [illegible] daughter of Mrs. Harriman has been deeply interested in the work for some time [illegible] believed that [illegible] Mrs. Harriman in purchasing the property.

It is reported that Mrs. Harriman [illegible] other plans [illegible] at present they will not be made public.

## Standard Oil Millionaire Reconciled to His Wife

### MRS. MILLER AT HOME IN MANSION

#### Leaves New York and Its Process Servers and Returns to Her Husband.

PITTSBURG.—Mrs. Charles Miller, wife of the Standard Oil millionaire of Franklin, Pa., was recently reconciled to the general and the couple have now returned to their palatial home in Franklin.

Mrs. Miller caused a sensation in Western Pennsylvania when she disappeared from home on January 20, 1909. She has been living in New York City for the past year, excepting when dodging process servers, the general having determined upon getting a divorce.

General Miller and his wife met by appointment made through friends and talked over their differences and agreed that there was no real ground for the violent and denunciatory litigation in which they engaged and both returned to their home.

MRS CHARLES MILLER, who has "made it up" with her husband and her palatial home

## Slant-Eyed Love God Invades Purdue Ranks

LAFAYETTE, Ind.—Cupid has invaded the ranks of Purdue University students and brought them an elopement [illegible] It was announced that Lee Ching Yen, a member of the senior class at Purdue, had run away to his home [illegible] China with Miss Julia W[illegible] a [illegible]

The [illegible] left [illegible] for Chicago [illegible] the [illegible] engagement. The news [illegible] their [illegible] of the [illegible] Wing was [illegible]

[illegible] for New York City to take a steamer for his home in Shanghai, China. He [illegible] his sister will be Ching Yen [illegible] after a journey [illegible] 13,000 miles.

Yen would have been graduated from Purdue [illegible] this week. His [illegible] triumphs for [illegible] Wing, [illegible] a Chinese noble and Imperial commissioner from [illegible] to the St. Louis World's Fair. He also was representative of China at the [illegible] of the late King Edward of England.

## Dog 'Kills' Rag Doll, Then Commits Suicide

NEW YORK, [illegible] A mouse-colored Pomeranian [illegible] fox terrier to suicide and consequently there is gloom among the children and older folks in the neighborhood of [illegible] and [illegible] avenues [illegible] lawfulness [illegible] [illegible]

[illegible]

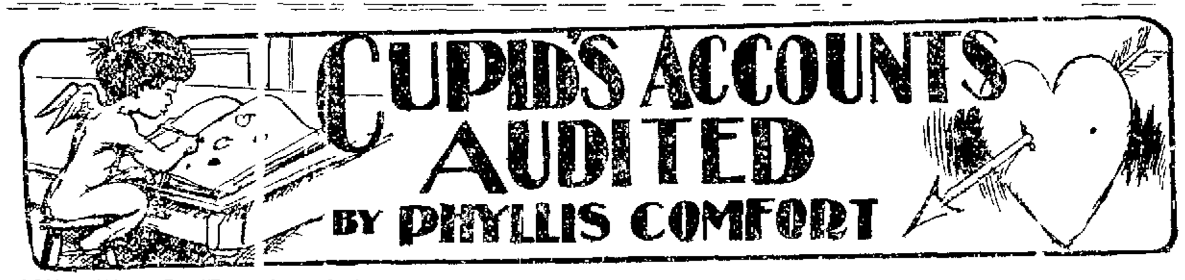


SOME CUPID DONTS FOR BOYS

Don't let the barber cut your hair too [illegible] on the top [illegible] love the natural line of the hair at the [illegible] neck and in front of the ear [illegible] often looks [illegible]

Don't wear dark or stri[illegible] [illegible] Don't wear light colored [illegible] goods [illegible] short [illegible] stout [illegible] parent [illegible] medium size [illegible]

Don't neglect to [illegible] your [illegible] [illegible] until [illegible] Love.

Keep your chest [illegible] your shoulders down and your CHIN IN for you may pass [illegible] day—the girl who will say in her heart is your [illegible] THE PERFECT MAN.

HOW TO FIND OUT IF HE LOVES HER

Dear Phyllis Comfort: I [illegible] young man [illegible] whom I [illegible] Sincerely yours, EVA I.

[illegible] If it is necessary that you [illegible] [illegible] come back [illegible]

SHOULD DEFORMED PERSONS MARRY?

Dear Phyllis Comfort: Do you think it is wrong for deformed people to [illegible] I am a poor orphan [illegible] I would like [illegible] have me like other girls. I have a deformity and the [illegible] deformed people should [illegible] It doesn't [illegible] me [illegible] I don't want to do wrong but I [illegible] to think of being alone and working this way all my life. I have some [illegible] but they seem to be ashamed of me because I am deformed. Please tell me what you think about this. WORKING GIRL.

Your case appeals to my deepest sympathy. If you are not afflicted by a deformity that your children might inherit then I see no reason why you should not marry, have a home of your own and be happy like other women. But I know you will agree with me that it would not be right to run the risk of bringing another life to earth that might have to suffer just as you are suffering now. I believe you would rather suffer as you are than this should occur. I would seek the professional advice of an

[illegible]

TANER ANNIVERSARY

[illegible] wedding anniver[illegible] afternoon [illegible] music followed the [illegible]

Those present were Dr. and Mrs. B[illegible] Mrs. D[illegible] Burr[illegible] Mr. and Mrs. J. J. White, Mrs. [illegible] Mr. and Mr. T. C. [illegible] Mrs. [illegible] [illegible]

OBERMULLER—OLI[illegible]

Miss Florence Co[illegible]ard [illegible] George O[illegible] [illegible] of Hayward were married [illegible] Tuesday in San Jose [illegible] none but [illegible] friends. Obermuller is the son of Mr. and Mrs. J. A. Obermuller. His bride is a member of a prominent Hayward family. The pair are now in San Jose on their wedding trip.

TOURING SOUTH

Mr. and Mrs. David [illegible] McLaughlin [illegible] are making a two weeks tour of the south in their automobile.

## Girls Find New York 'Dead;' 400 Co-Eds Disappointed

NEW YORK.—After [illegible] the majestic [illegible] hundred persons from Nashville [illegible] mostly college girls [illegible] [illegible] boat [illegible] kind of a [illegible] jolting cross-town [illegible] tell [illegible] of New York [illegible] Broadway [illegible] at [illegible] was Central hotel [illegible] will remain until Monday afternoon.

The [illegible] of these [illegible] co-eds [illegible] disappointment [illegible] ever [illegible] Nashville has [illegible] got it all over you all here in New York [illegible]

Worst of all [illegible] too late for the conductor of the tour to arrange a night of sightseeing and [illegible] the Broadway Central [illegible] anxious [illegible] hundred were pent up until the church chimes should summon them for a [illegible] activity this morning. Some of them ventured to the windows to look out only to see a row of dark wholesale houses and retire with the thought that New York certainly was a dead town. Anyway Professor A. N. I[illegible] president of Padno college who is conducting the tour was obliged to register for the party, and putting down the names and

[illegible]

Two blocks [illegible] [illegible] words of "Even so."

### Tribune Patterns

All Patterns Ordered From THE TRIBUNE Will Be Mailed Within Twenty-Four Hours From the Time the Orders Are Received in This Office.

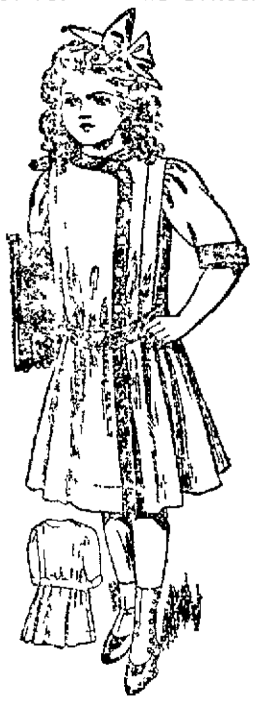

2838

GIRLS' ONE PIECE DRESS

**Tribune Pattern No. 2838**

All Seams Allowed

No style is more becoming to the growing girl than one [illegible] fitted one-piece [illegible] the long lines of the [illegible] it to any [illegible] The model illustrated [illegible] which washes [illegible] and gives an equal [illegible] either side [illegible] broad shoulder [illegible] is very becoming [illegible] fulness [illegible] finished with [illegible] round neck is [illegible] a band [illegible] and [illegible] the dress [illegible] buttons [illegible] are finished [illegible] trimmed [illegible] the shaped [illegible] center back is [illegible] narrow strap at the under-arm seams. The pattern is in 6 sizes—6 to 14 years. For a girl of 12 years the dress illustrated [illegible] yards of material 27 inches wide with [illegible] yard of contrasting material 20 or more inches wide or of one material it needs 4 yards [illegible] inches wide [illegible] yards [illegible] inches wide or 2[illegible] yards 4[illegible] wide.

Price of pattern 10 cents

ORDER BLANK

TRIBUNE PATTERN NO. 2838

PATTERN DEPARTMENT [illegible] please fill [illegible] the price of this pattern [illegible] the following blanks

Size ..........

Name ..........

Address ..........

City and State ..........

SECOND SECTION

# Oakland Tribune.

CLASSIFIED PAGES

VOL. LXXIII. OAKLAND, CALIFORNIA, MONDA'' EVENING, JUNE 20, 1910. PAGES 9 TO 16 NO. 120.

# ARCHITECTS' DRAWINGS FOR NEW CITY HALL INSPECTED

## *Scores of Visitors Coming to City To Attend Institution of Aahmes*

## NEW TEMPLE WILL BE USHERED IN AUSPICIOUSLY

Representatives From Every State in Union Here for Wednesday's Ceremony.

FRANK BILGER TO BE ILLUSTRIOUS POTENTATE

Honors will Be Paid Een O. Johnson for Efforts in Obtaining Charter.

W th C arles L Field past imperial potentate of the Shriners of Am rica as install ng fficer Aahmes Templ will be inst tuted in Oakland next Wednesday evening Hundreds of Shriners from all over California are expected to be pres ent past offi ers and members of the Mystic Shrine to as emble at M p e Hal to witness the first ce emonial of its kind since Islam Temple San Franc co was broug it in in 1882

Frank W Bilger will take his chair as first illustrious potent ate of the new shrine For several years Mr Bilger has been p esident of the Shriners Club of Al meda and as such has worked hard t obtain a temple on this sid of the bay

Ben O Johnson official representative of Oakland at the Imperial Council in New Orleans and the delegates who went with to present Alameda's claim to a templ on this s de of the bay will be guests of honor at the institution

TIDE IS TURNED

It was l e o their efforts when it had been held by the council that the county was not entitled to a charter that the tide was turned and the request granted

The installing officer who will inst tute the new temple will be Charles L Field past imperial pot ntate of the Shriners of A erica past illustrious potentate of Islam Temple and deputy imperial potentate for California

Accompanying him will be P I Moore illustrious potentate of Islam Temple who will act as master of ceremonies

More than 100 applications for charter membership have already been received by the officers of the new shrine and it is expected that fully 400 will seek entrance to Aahmes before the temple is brought into existence Wednesday night The Shriners' club of Alameda county has a membership of 400

The members of the club are enthusiastic at the success of four years of efforts to obtain a temple in this county Although the delegates headed by Ben O Johnson left for New Orleans with proof positive in their possession that the county was entitled to more than a club it was hardly expected that success would attend their efforts to this year council The new temple is pre uiling to do especial honor to Johnson to whose efforts were due in a great mea ure the

O. F. OLSEN.

C. J. HEESEMAN.

F. W. BILGER.

This is in honor of the patron deity of success of the delegates Johnson is to be chief rabbin of the temple

MANY TO ATTEND

From every State in the union officers and members of the Shrin are coming for Wednesday's installation and preparations are under way to care for 500 visitors Maple Hall will be elaborately decorated for the occasion A buffet lunch will be served at the conclusion of the ceremonies

Assisting Deputy Field and P B Moore will be George Filmer past illustrious potentate of Islam and representative to the imperial council Harvey D Loveland chief rabbin and Francis A Kessing assistant rabbin

The emblem of the temple has new ro al for a pendant which takes the i e o t el of Islam Temple

DAVE McLAUGHLIN.

by new institution Aahmes the God of the Moon

The committee of arrangements includes Fred W Le Baliste G B N Lw William Hugh s Percy W Potter and Charles H Campbell

## MISSIONARY CONFERENCE CONSIDERS CONGO

Delegates to World's Gathering Deplore Administration in African State.

CLAIMS OF HUMANITY VIOLATED, IS CHARGE

Greater Power for Missions Is Urged at Big Gathering in Scotland.

EDINBURGH Scotland, June 21—The World Missionary Conference considered today with other matters those governmental diplomatic and civil questions which affect missions This subject was introduced through the presentation of the report of the committee on relation to missions

Lord Balfour of Burleigh is the chairman of this committee and Seth Low of New York the vice-chairman The commission appealed to the conference to make a decid d pronouncement on the Belgian Congo question

The commission on missions and governments concluded its report presented to the World's Missionary Conference today with an assertion that "the claims of humanity and the rights of missions have been so flagrantly and continuously violated by the government of the Congo State (now taken over by Belgium) that an appeal for action should be made by the conference to all the powers which are signatories to the General Act of Berlin "

CONGO QUESTION

"We have no hesitation in asking the conference to make a decided pronouncement upon the Congo question the report says "This new state came into being under conditions which make the whole family of nations more directly responsible for its existence than is usually the case they did not merely accept an accomplished fact but lent an active hand to the accomplishment This makes it doubly imperative that the conference should present a full weight of Christian sentiment effectually voiced to overcome the natural and usually commendable indisposition of governments to meddle "

EXPRESSES GRATITUDE

The commission leads the list of its findings with an expression of gratitude for the large amount of mutual helpfulness found to exist between so many missions and governments Concerning the right of entry for Christian missions the report says

MISSIONARY ENDEAVOR

"Inasmuch as the result of missionary enterprises we now so evident and have extended over so long a period that their general beneficent effect is demonstrated we think that it may reasonably be asked of all Christian governments that they should use their good offices with those of other nations for the free admission and exercise of missionary endeavor where such admission is not now granted and further that such interposition may be justified to the governments not on grounds of religion but upon the broad ground of humanity on account of the beneficent influence of missions and upon the common right of mankind to receive such benefits "

The report continues "In view of the enormous influence exercised by Christian nations over races of less developed civilization and lower material power we would express the earnest hope that a growing sense of responsibility for the right use of this influence may control the actions of both governments and individuals and in particular we would express our conviction that where territories peopled by such races are under the rule of Christian powers the prime duty of such powers is the education and development of these races.

RESPECT FOR LAWS

"Evidence having been laid before us that in many countries—occasionally even in countries under the control of European powers—native Christians lie under disabilities both in regard to the exercise of their religion and in regard to their civil status we would emphasize the fact that Christian teaching inculcates respect for the civil authorities of their own land as the duty of Christians and would affirm the reasonableness of granting to Christians all the protection, rights and privileges of loyal and law-abiding citizens We would further urge that Christian powers should not only adopt this rule of action in all countries under the direct control or subject to their political influence but should also make friendly representations on the subject to such other powers as have not removed these disabilities

OPPOSE RESTRICTIONS

While fully recognizing the duty and right of the civil authorities of every country to lay such temporary restrictions and conditions on the movements and settlement both of their own nationals and of foreigns within and across their borders as are demanded in the interests of internal order and international peace, we think it well to record our judgment that it is not wise for the civil power to allocate areas of work to different missions unless in conference with and with the concurrence of the missions concerned

"We recommend to the conference that it take steps for the appointment of a committee composed in part of international jurists of reputation to draw up a brief statement of recognized principles which underlie the relations of missions to governments which statement, after having received the endorsement of the leading missionary societies or a representative board of missions may be published for the information both of missionaries and of government officials who may be in contact with mission work '

The chairman of the commission is the Right Hon Lord Balfour of Burleigh, K T Former Mayor Seth Low of New York is vice-chairman The Right Rev William Lawrence Episcopal bishop of Massachusetts, is a member.

## PLANS FOR CITY HALL REVIEWED BY MEN WHO WILL MAKE SELECTION

Twenty-Eight Noted Architects Submit Drawings for Oakland's New Municipal Building, to Be Erected Soon

To go over the sketches and plans that have been submitted by twenty-eight architects for the new city hall of Oakland the jury consisting of Professor W P Laird of the University of Pennsylvania W S Eames of St Louis I I Champney of Seattle John Galen Howard head of the architectural department of the University of California and the board of public works including Mayor Frank K Mott City Attorney John W Stetson and City Engineer F C Turner met this morning at 10 o'clock in the office of John Galen Howard at the University

> **PERSONNEL OF JURY TO EXAMINE PLANS**
>
> The jury which met this morning to go over the plans submitted in competition for the new City Hall consists of the following
>
> Professor W P Laird of the University of Pennsylvania W S Eames of St Louis I I Champney of Seattle, John Galen Howard of the University of California and the Board of Public Works, including Mayor Frank K Mott City Attorney John W Stetson and City Engineer F C Turner
>
> The meeting was held at ten o'clock in the office of John Galen Howard in the architectural building at the University and twenty-eight firms were apprised

MUCH WORK REQUIRED

The large amount of work to be done in determining the merit of the various plans will require time and nothing definite will be made public for a day or two According to developments up to the present time the days of the old city hall are practically numbered and on or before the first of July the architect for the construction of the new municipal building will have been selected The tearing away of the old building will then begin

The plans that are now before the jury represent some of the finest work that has ever been placed in competition

WHERE PLANS COME FROM

These plans come from Bakewell & Brown San Francisco Bliss & Faville San Francisco Arnold W Brunner Union Square west New York City Delano & Aldrich New York City J H Freedlander New York City Frost & Granger Chicago Louis P Hobart San Francisco George Kelham San Francisco Guy Lowell Boston H Van Buren Magonigle New York City McDougall Bros San Francisco Frederick H Meyer and Walter D Reed San Francisco and Oakland William Mooser, San Francisco Louis C Mulgardt San Francisco O'Brien & Werner San Francisco Palmer & Hornbostel New York City Pell & Corbett New York City Rankin Kellogg & Crane Philadelphia Loring P Rixford and Boyd Van Lenthuysen San Francisco Albert Randolph Ross New York City Tracy Swartwout & Litchfield New York City Ward C Plohme San Francisco F P Whitman Oakland Wood Donn & Deming Washington York & Sawyer New York City

Award will be made to the best set of plans and the allowance of $1000 made to each of the next in in order of merit there being a provision that two of these prizes shall go to architects residing in or within twenty five miles of Oakland should they be among the ten In event that no two plans of local architects rank among the ten then the award of $1000 cash is to go to but eight of the others

THREE GUARANTEED PRIZE.

Outside of the twenty-five competitors referred to there are three architectural firms which are not eligible to the $1000 prize for the second class plans though they are eligible to be paid $1750 each by reason of the fact that they accepted the invitation to take part in the competition regardless of whether their plans are worthy first or second place In the event that these firms' plans are found not among those in the second class they will receive only $1000 by reason of their engaging in the competition These competitors are McKim Mead & White New York City Peabody & Stearns Boston and Cass Gilbert New York City No competitor was allowed to submit more than one design The originator of the design which is adjudged to be the best is to be appointed the architect of the hall

The winner of the first prize is to be awarded $5000 this sum forming a part of the total commission for services The architect appointed is in addition to the award to be paid in accordance with the schedule of the American Institute of Architects Payments of the architect are to be made as the work progresses On the completion of the preliminary studies one-fifth of the entire fee upon the completion of the specifications and the general working drawings (exclusive of details) two fifths additional, the remainder being due from time to time in proportion to the amount of service rendered Until an actual estimate is received charges are based on the proposed cost of the work and payments received are on account of the entire fee.

QUARTERS IN BUILDING

The building is to make provisions for the accommodations for the following departments with the area in square feet annexed City Council 5000 square feet city clerk's office 2500 mayor's office 1500 board of public works, 2500 assessor's office 4500 tax collector 4500 street department 3000 city engineer 3000 park commission 1000, building department 2000 board of health 3000 fire department 6500 educational department 5000 city attorney 1500 prosecuting offices 1400 police department 1,000 city prison 10,000 police courts 1,200 harbor commission 1200 electrical department 700 reading room 2000, Grand Army room 700, reporters' room, 200 janitor's room 100 lavatories 1000, making a total of 85,000 square feet.

## MEAT PACKERS IN STATE OF MISSOURI ASSAILED

Ouster Suits Are Filed Against Five of Largest Companies.

VIOLATION OF ANTI-TRUST LAW BASIS OF ACTION

Conspiracy to Control Prices Alleged in Complaint Drawn by Attorney General.

JEFFERSON CITY Mo June 20—Attorney General Elliot W Major began ouster proceedings against five meat packing companies today by filing quo warranto information in the Supreme Court The companies attacked are Armour Packing Company Morris & Co, Swift & Co Hammond Packing Company and St Louis Dressed Beef and Provision Company

The Armour Swift and Morris companies are charged with violating the anti-trust law and conspiring and the Hammond and St Louis Dressed Beef and Provision companies as subsidiary companies of the National Packing Company with conspiracy to control the business in Missouri

FIVE COMPANIES NAMED

The five companies are named in two petitions which ask that the companies be excluded from all corporate rights that their licenses be forfeited that all of such parties in the companies is the court may deem proper be ousted or in their franchises forfeited

Armour Swift and Morris are charged with having entered into a conspiracy in 1909 to control the price to be paid by cattle in live stock poultry butter eggs, and agricultural products to control the prices to be paid by retail and wholesale dealers for these products and to control the price to be paid by all wholesale and retail dealers for poultry, butter eggs hides and agricultural products and by products from the business of slaughtering live stock

CONTROL OF PRICES

"These companies the petition says, "entered into a trust unlawfully regulate and control prices which dealers should sell and buy to sell to the consumer and others dressed meats and eggs poultry and other products and to control prices to be paid for such articles and to regulate and unlawfully to limit the trade in all products with a view to lessen free competition and destroy trade and competition in the purchase and sale of meat products, poultry butter and eggs

That in pursuance of an unlawful trust the corporations have met and agreed upon and fixed from week to week and day to day an agreed price paid and to be paid by all persons for livestock and products which shall be purchased and sold for sale in Missouri that prices at which the products were to be sold were unlawfully fixed by means of which competition in the purchase and sale of meat products has been lessened, stifled and destroyed

DESTROYED COMPETITION

The second count of the petition charges that the three packing companies conspired to restrain trade and destroy competition in the purchase and sale of meat products livestock poultry, butter and eggs by fixing a price to be paid by all members of the alleged agreement and conspiring to control the business of buying selling and dealing in packing house products

Continuing the petition says

Through these agreements trade, commerce and competition in the purchase and sale of packing house products have been destroyed and the companies have obtained control of and monopolized the trade to the exclusion of all others, in business of buying selling and dealing in of meat products of packing houses

ALLEGED ABSORPTION

The alleged absorption of the Hammond and St Louis Dressed Beef and Provision companies by the National Packing company is set forth in the petition of the Attorney General to have taken place September ... the Hammond and the St Louis companies are charged with having entered into an unlawful agreement with other companies in meat packing for the purpose of stifling competition and preventing lawful trade

The National Packing company, the information filed in this court today alleges, was chartered in New Jersey in 1903 with a capital stock of $15,000,000 to engage in packing and selling and ... corporations

The National Packing company, the petition says is a trust organized in good faith for the purpose of engaging in the business of packing but is a corporation organized to ... the Hammond and St Louis Dressed Beef and Provision companies ... corporations ... partnerships ... in Missouri and the ... United States with a view ... to limit and destroy competition in the purchase ... of all packing house products ... Hammond and St Louis companies were dealing and ... limiting the ... quantity of the packing house products ... offered for sale in Missouri ... the United States

VIOLATION OF FAITH

"That the power ... to purchase and hold the stock of other corporations and ... of the rights and privileges of owners of such stock was not inserted in the charter of the National Packing company in good faith "

It is charged in the petition that the National Packing company obtained control of the Hammond and St Louis companies which have previously been engaged in Missouri in legitimate competitions and that the National has ever since voted the stock of the companies, collected the dividends and used the companies in furtherance of the alleged unlawful trust

The Hammond and St Louis companies through the National Packing company, the Attorney General charges have become members of the alleged trust and have been guilty of abuse of

## SUE SUPERVISORS FOR ALLEGED DEBT

Kelly and Bridge Notified of Action Regarding Portola Auto Races.

Supervisors Horner Kelley and Bridge were notified this morning at the meeting of the Board of which they are members by means of a summons issuing from a justice court in San Francisco that they were made defendants to and would be held responsible for the payment of at least a part of the unsatisfied indebtedness of the Automobile Club of California which held the Portola auto races in this county in the fall of last year

The service of the summons caused surprise to the officials in question who at first could not understand how they could be held responsible for a bill the contracting of which they had had nothing to do

But the summons showed those gentlemen as defendants together with the following

The Automobile Club of California Stuart Gayness M J Laymance L P Lowe Samuel C Buckbee Arthur B Watson I Harrison Clay John A Hammersmith Charles A Stewart John B Jordan C I Ocheltree Fred N Delaney Charles J Heeseman F S Samuels Leslie E Bridge J J Gill Charles Heyer H M Owens and Ferdinand Nelson

The Supervisors put their heads together and came to the conclusion that they had been charged with the indebtedness for the reason that they had allowed themselves to be appointed members of the finance committee of the automobile race enterprise, which it is said was followed by a deficiency of about $1200

Of this amount $176.50 is said to be due to the Automatic Printing company of San Francisco for work performed for the speed contest which it is alleged has not been paid It was in this case that the summons was served this morning

In speaking of the matter today, Supervisor Horner said that all he knew about the case was that there had been a deficit and that the managers had decided to raffle an auto and has get enough money with which to pay the bills each of the parties interested to dispose of 100 tickets at a dollar a piece He did not desire to go to this trouble and forwarded one hundred dollars as his payment for having been appointed on the finance committee He did not know, he said, what the others had done to reduce the indebtedness and had no idea how many more cases there might be in which he would be a defendant.

## *MUST VERIFY ALL NAMES ON CANDIDATES' PETITIONS*

*County Clerk Cook and Chief Registrar Magill Correct Erroneous Impression Regarding Signatures*

> **According to unofficial figures given out today by Chief Registrar Magill, the total registration of voters in Alameda county at present is about 30,000 Registration for the fall primaries will close on the 27th day of June and the indications now are that by that time the total registration will have reached if not exceeded 50 000**

According to a statement made this forenoon by Chief Registrar Magill the report published today in a San Francisco paper that County Clerk Cook had decided to inspect only so many signatures on nomination petitions as will make up the minimum percentage required by law to entitle the candidates to places on the ballot at the primary elections was not correct insofar as it related to State offices

The law requires in these instances that every signature on prospective candidates petitions must be verified according to the returns which go to make up the Great Register of Alameda county, and there is absolutely no way that this duty can be shirked and the registration record and nomination papers kept straight

County Clerk Cook said in the same regard however that in the instance of county offices he would only have the nomination petitions checked up to the *minimum percentage the new primary* law not requiring him to go any further with them

The clerical force in the registration division of the County Clerk's office consists at present of the chief registrar and ten expert deputies and by close application to duty it has been able to keep pace with the immense volume of work that confronts it

All nomination petitions thus far received are those of candidates for State offices and they have been gone over very carefully every signature being verified with the entries in the Great Register As soon as this work is done the petitions are certified up to the Secretary of State Three of them were revised with the Great Register on last Friday and Saturday, and were expressed to Sacramento late Saturday afternoon, but not before the clerical force had worked several hours overtime

In the case of each of these petitions the verification showed that there were from 100 to 200 names on the petition that had no right there and they were cancelled Such flagrant discrepancies between the petitions and Great Register have been cropping out all along the line in the case of the candidates for the State offices

## ACKNOWLEDGE IT

Oakland Has to Bow to the Inevitable---Scores of Citizens Prove it.

After reading the public statement of this representative citizen of Oakland given below, you must come to this conclusion A remedy which cured years ago which has kept the kidneys in good health since can be relied upon to perform the same work in other cases Read this

I Consedine 837 Brush street Oakland Cal says Over two years ago I used Doan's Kidney Pills and they brought great benefit I had suffered for a long time from pains extending from my shoulders into my loins and hips My back was weak and I had a miserable ache over my kidneys I felt all run down and was annoyed by distressing passages of the kidney secretions Doan's Kidney Pills were highly recommended and on the strength of what was said about them I was induced to give them a trial They proved to be just what my system required Their use relieved all my aches and pains and corrected the trouble with my kidneys In August 1907 I gave a statement for publication telling of my experience with Doan's Kidney Pills and at this time I gladly confirm that testimonial I have occasionally used Doan's Kidney Pills since then and they have always brought prompt and satisfactory relief "

For sale by all dealers Price 50 cents. Foster-Milburn Co Buffalo New York sole agents for the United States

Remember the name—Doan's—and take no other.

## *SUPERVISORS CORRECT ERRONEOUS ASSESSMENTS*

*Board Busies Itself With Routine Matters; Boulevard Petition Filed; Saloon Licenses Granted and Denied*

On the recommendation of the tax-collector and county assessor erroneous assessments were corrected as follows this morning by the Board of Supervisors

David Edwards on property in Oakland township David P Durst on property in O'Rourke tract Charles E Palmer on property in Ashland tract J M Romundo on property in Eden township San Francisco Oakland and San Jose railway on property near San Pablo avenue and Twenty-second street The assessment for $17 400 on the South Berkeley Christian Church which is exempt from taxation was canceled

A communication was received from Superintendent McClymonds of the Oakland public schools to the effect that the local Board of Education had purchased for school purposes property adjoining the Dewey school in what was formerly the Bray school district It requested that the assessment on the property for the ensuing year be canceled and the request was granted

Saloon applications were filed as follows Frank Tascano Sunol, Fred Schaner, Mt Eden Claus Peimers Dublin They were referred to the license committee

Saloon licenses were granted as follows M J Cavanaugh, N Tes, J C Lavin San Lorenzo junction

WANTS MONEY WITHHELD

A communication was received from Attorney George McDonough requesting the Board to withhold from Frank Muvey the sum of $121 35 due the latter on a contract for electrical work in favor of Frank McGrade who it is alleged really performed the work and who has not been paid The communication was filed

A resolution was adopted transferring $500 from the general road fund to the Niles district road fund

P M Fisher was appointed a member of the county board of arbitration to take place at the next regular meeting of the board

On motion of Supervisor Mullins the application of John Bowman for a liquor license was denied for the reason that the applicant failed to put in an appearance to explain his request after having been notified to do so

PETITIONS REFERRED

The application of the Alameda County Poultry association for an appropriation of $250 and of the Women's Improvement association of Pleasanton for an appropriation of $100 were referred to the committee of the whole The former wanted the money to aid in getting up a poultry show in this county and the latter to aid in the publication of a special number of the Pleasanton Times to contain twenty pages both of which enterprises are expected to advertise the county

Two shotguns were ordered purchased at a cost of not to exceed $28 for the purpose of exterminating rats and squirrels at the county infirmary Supervisor Bridge declared in support of the allowance that rats were so numerous at the infirmary that they were running away with everything '

The Fairview Improvement club of Hayward asked for the extension of the foothill boulevard through that city and beyond

On the suggestion of Supervisor Bridge the communication was filed for the reason as he said that the people out there were up in the air as to where the boulevard should be extended There were surveys being made in all directions in the outlying district and it was impossible at this time to tell what line should or would be taken

GRANT EXTENSION

The request of Stephenson and Hoard, contractors for the Alameda bridge at Niles for an extension of time in which to complete the work, was granted

The following changes were made among county infirmary employes were ratified Grace Graves pupil nurse $8 per month and M Austin pupil nurse $8

The matter of furnishing the administration building for the county jail was left to the building committee with power to act.

**JEFF AND JACK WILL SOON BE HIKING FOR RENO**

# TRIBUNE'S DOUBLE PAGE OF

# ALL HOPE OF FIGHT IN SAN FRANCISCO NOW GONE

## Jack Johnson Boxes Nine Fast Rounds and Amuses Large Crowd

## RICKARD PLAYS HIS LAST TRUMP, BUT LOSES OUT

### Reno Will Be the Battle Ground of Johnson and Jeffries; Los Angeles Has Anti-Fight Fever

By EDDIE SMITH.

THIS morning at 1 o'clock Mr. Texas Rickard announced that he had played his last trump card in the battle for possession of San Francisco as a battle ground for the Jeffries-Johnson contest and had failed to win. Tex found that Governor Gillett held a thirteener in his hand that he had overlooked and it proved the best and the game was lost. What that last play was no one seems to know, for it has been shrouded with the mystery of a plot to kill the king. The general impression has gone forth however that it was a dependence on the ability of Mayor McCarthy to pull the Governor down from the stand he had taken. It is a well known fact that Gillett and McCarthy have been very friendly for this very long time and with the hotel men and other associations on his back asking for the big scrap the chances are that the Mayor thought he might soften the Governor just a bit. From all appearances this has failed and the fact that Tex Rickard announced last evening that he would be on the 10 40 o clock train this morning for Reno is sufficient proof that the city of divorces will get the match. This will mean that contestants and promoters will be located at the Nevada city within the next few days, and it now appears as if the sooner the start is made the better it will be. The promoters are sure of their ground at Reno and if they get started there soon enough the eastern special trains will come through according to schedule, but if they keep the eastern fans in a flurry as to whether or not the contest is to come off interest will lag and the fans will lose the interest in the affair that they would under other circumstances. Messrs. Rickard and Gleason have our sympathy and if it was within our power to change matters we would. This we feel is the general impression of the great majority of sport lovers on this coast, but it does no good.

Let's get down to times again. [illegible] get the big fight [illegible] plenty of time to [illegible] change [illegible]. With [illegible] the men should [illegible] the contest [illegible]. [illegible] a switch [illegible] no harm but [illegible] know that they [illegible] sufficient [illegible] the battle ground [illegible] trouble [illegible] evening John [illegible] writer that there was not the slightest chance for [illegible] him. "I have boxed at Denver and Cripple Creek on short [illegible] both these cities [illegible] greater deal higher than Reno and the altitude did not bother me in the least. I think I will be in the very best of condition for the contest and when a man is as in [illegible] ready as I am at this time it does not take him long to get used to any climate."

JACK WILL LEAVE TOMORROW

Johnson believes that he will be on his way Tuesday afternoon if it is settled that the contest will be held at Reno and when Tex Rickard leaves this morning Tom Flanigan will be on the train with him to look after a training place for the black warrior and he [illegible] interest.

Yesterday afternoon Johnson entertained one of the largest crowds that has ever gathered [illegible] to [illegible] have with one of the best workouts he has indulged in for this [illegible]. In the five rounds Johnson boxed with George Cotton he [illegible] the worst [illegible] that Cotton received [illegible] he has [illegible] opened [illegible] Johnson [illegible] and several [illegible] Cotton [illegible] sparring partners [illegible] turned and struck the earth. The [illegible] rounds with Dave Mills and then the bag punching and medicine ball [illegible] ended the hour's work in the gymnasium. At the end of this workout the fellow said that he should give [illegible] a few severe [illegible] before taking a few [illegible] off made necessary by [illegible] to Reno.

JOHNSON BOXES AS USUAL

This afternoon Johnson will again put in an hour in the gymnasium and if things are arranged by Tuesday he will be on his way on the afternoon of that day. Sam [illegible] has made all arrangements for the transportation of the Jeffries outfit to Reno. Sam has arranged to have a special Pullman car attached to the regular train and in this car the champion will take his trainers and family to the Nevada town. Yesterday afternoon Jeffries gave a public boxing exhibition at Santa Cruz and after this said that he was ready to make the [illegible]. Jeffries is not in the best of moods these days for he is sore all the way through at the action of the Governor. He seems well satisfied with the condition that he finds himself in and has said that he will be ready to defend himself on the Fourth of July as well as he would had the contest taken place six [illegible] ago.

There is really no fresh news from the camps of the boxers for they have been kept in as much ignorance of the chances of the big contest being held at San Francisco as the public has and for that reason they have been suffering a silence as to what they intend to do that has done neither any good. Now that it is decided that the contest will go to Nevada the men will [illegible] their work in within a few days.

RENO AFTER MORE FIGHTS

The Langford-Ketchel twenty round contest may come off at Reno on the morning of the big scrap. Tom O'Day and Sid Hester have started to make the match and Hester is on his way to Reno to try for a permit on the morning the Jeff-Johnson go. Whether or not it will pay the promoters to stage a bout on the morning of the big affair no one knows but if it did pay it will be the first one of its kind that ever did so. The big scrap will hold the attention of the public to such an extent that a contest like Ketchel and Langford import ant though it is would be lost sight of. The pictures of the smaller contest would also be of little value for those of the big contest will attract all the attention.

OO

**When this picture was taken Johnson said: "Tell the Governor I'm saying nothing, but I'm sawing wood."**

OO

## LAYS DOWN RULES FOR STUDENTS ON VACATION

### Right of College Men to Represent Athletic Clubs Is Not Properly Understood.

Chairman James E. Sullivan of the National Registration Committee has sent the following letter to the chairmen of all registration committees associated with the Amateur Athletic Union:

As numerous inquiries have been made of late in relation to the rule regarding the transferring of a student attending a university, college, school or other educational institution for the vacation months I [illegible] it advisable that the chairmen of the different associations post themselves on the rule regarding this matter. I [illegible] you to page 66, Article 10, Conditions of Competition, section 1, paragraph [illegible] (A. A. U. Handbook issue of 1909) [illegible] as follows:

"A student attending a university, college, school or other educational institution may consider such institution his residence for the purpose of registration to represent such institution in competition. Such student during the period between the close and the opening of the scholastic year may transfer his registration to a club or other organization belonging to [illegible] or allied member of this Union located in the district of his actual residence, which for this purpose shall be the residence of his parents or guardian if he be a minor, or his last place of abode before entering his educational institution if he be an adult, and upon the opening of the scholastic year he may be transferred to his educational institution."

According to this rule you will note there is but one district to which a student can transfer at the close of the school year. A minor if he desires to change at all can only change to a club located in the district of his actual residence which must be considered the residence of his parents or guardian. If the athlete is twenty one years of age or over and he is not graduating for good there is but one district to which such an athlete can transfer and that is the district of his last place of abode before entering his education institution. I might add that if an athlete is leaving his educational institution for good and he is over twenty one years of age he can then take up a legal residence in any district, and after actually living in such district four months he can represent some club in that district.

Yours truly,
JAMES E. SULLIVAN,
Secretary Treasurer.

## TRIBUNE TO COVER FIGHT BY UNEXCELLED SERVICE

### *Eddie Smith and Corps of Experts Will Be at Scene of the Johnson-Jeffries Meeting*

REGARDLESS of where the Jeffries-Johnson world's championship battle is held, THE TRIBUNE will make arrangements to have the most elaborate news service from the battle ground of any evening paper on the Pacific Coast.

AS SOON as the promoters and contestants settle on a battle ground and training quarters EDDIE SMITH and a corps of able assistants will be rushed to the scene and the latest and freshest news from the camps will appear daily in THE TRIBUNE.

THE fact that EDDIE SMITH will personally supervise the news service for this paper is sufficient proof that it will be the best on the coast. MR. SMITH is the best posted man on up-to-date pugilism in America and his intimate knowledge of the abilities of the men who are to meet in "The Contest of the Century" makes it possible for him to give THE TRIBUNE readers the best line of the condition of the great pugilists.

WITH MR. SMITH will be some of the best of the newspaper staff of THE TRIBUNE, and as usual this paper will show its heels to the other evening newspapers in the handling of important news matters.

## EXCITING CRICKET MATCH PLAYED BY VETERANS

### "Pop" Ward's Team Has Revenge for Past Defeats in Hands of Banner.

Veteran "Pop" Ward is having his revenge over Charlie Banner these [illegible] for defeats sustained [illegible] but he has had to fight hard for both of the victories he has gained this year. Ward's eleven defeated the cricketers led by Banner yesterday by the narrow margin of five runs while in the first veteran game of the season only three runs divided the teams at the finish.

Banner lost the spin of the coin and was sent in to face the deliveries of Ward's trundlers and amassed a total of [illegible] before the tenth wicket fell. Loney, the San Francisco player with a very slim qualification for veteranship, made the top score of 26 not out, Irish being the next best contributor with 8 to his credit. Sanders took four wickets for 30 while Captain Ward's [illegible] a counsel for six victims at a cost of 4 runs.

Logan and Saunders batted well for Ward's team, the former making 14 and the latter 20, but they had to strive hard for victory. H. Ramsey with a score of 9 not out being principally responsible for the result. T. Evans made a useful score of 6 at a critical stage.

BANNERS

| | | |
|---|---|---|
| J. Meyers, c Saunders, b Ward | | 3 |
| W. Chester, c Bromfield, b Ward | | [illegible] |
| F. Loney, not out | | 26 |
| W. Marcus, c Logan, b Ward | | 1 |
| T. Millen, b Ward | | 4 |
| C. Irish, c Bromfield, b Ward | | 8 |
| H. Brown, c Von Tagen, b Ward | | [illegible] |
| B. Kaufman, b Saunders | | [illegible] |
| C. Banner, b Saunders | | 3 |
| A. Cohen, b Saunders | | [illegible] |
| J. J. Theobold, b Saunders | | 3 |
| J. Tansley, run out | | [illegible] |
| Extras | | [illegible] |
| Total | | [illegible]7 |

BOWLING ANALYSIS

| | Runs | Wkts |
|---|---|---|
| Saunders | 30 | 4 |
| Ward | 4 | 6 |

WARDS

| | |
|---|---|
| D. Bromfield, run out | [illegible] |
| N. Logan, b Loney | 1[illegible] |
| Saunders, b Banner | [illegible] |
| H. Ward, c Chester, b Banner | 1 |
| H. Kettlewell, c Kaufman, b Banner | [illegible] |
| C. von Tagen, b Loney | 1 |
| H. Ramsey, not out | [illegible] |
| T. Evans, c Cohen, b Millen | 6 |
| W. Coll, b Banner | [illegible] |
| C. Stevenson, b Banner | [illegible] |
| H. R. Ramsey, c Loney, b Millen | [illegible] |
| K. Logan, b Irish | 3 |
| Extras | 5 |
| Total | [illegible] |

BOWLING ANALYSIS

| | Runs | Wkts |
|---|---|---|
| Irish | 0 | 1 |
| Chester | 10 | 0 |
| Loney | [illegible] | [illegible] |
| Banner | [illegible] | [illegible] |
| Millen | [illegible] | [illegible] |

## DAMMER CROWNED KING AT SHELL MOUND

### Thirty-Seven Marksmen Took Part and Eagle Is Brought Down in Record Time.

In one of the most successful king shoots in the history of the organization Oscar Dammer [illegible] the [illegible] at Shell Mound Park. Thirty-seven marksmen took part in the event and the eagle was brought down in record time. Dammer breaking the last pin at exactly 2 o'clock [illegible] the morning [illegible] shoot [illegible] the [illegible] the king [illegible].

[illegible] the other prize winners [illegible].

[illegible]

## EXCITING RACING AT TANFORAN MATINEE

### W. J. K. Proves a Speed Marvel in the 2:30 Class and Wins Three Heats.

A good afternoon's sport was enjoyed by the followers of the light harness game at the Tanforan racetrack yesterday afternoon and some pretty finishes were made in the four events on the card. Three of the races were won by their respective winners in three straight heats and but for a bad break by W. J. Kenney's W. J. K. in the second heat of the 2:30 pace this event would also have been decided in straight heats.

W. J. K. has never been looked upon by the local driving enthusiasts as a speed marvel but the manner in which this pacer won from Don [illegible] stamps him as more than ordinary timber. He was never driven hard to win his three heats and made excellent time for one in his class.

The free for all attracted a classy field of scorers and George Kitto's Deroll was never headed in any of the heats, the fastest performance of the event being 2:18, although much better time could have been accomplished in his heat if necessity had demanded it.

The summary follows:

First race, free for all, pace, one mile

| | | | |
|---|---|---|---|
| George Kitto's Derroll | 1 | 1 | 1 |
| J. O'Kane's King V | 2 | 2 | 2 |
| R. Bennett's Sydney B | [illegible] | 3 | 4 |
| D. Campbell's Ginger | 5 | 4 | 3 |
| W. C. Rice's Hic[illegible] G | 4 | 5 | 5 |
| Phil Kohn's Alfred D | 6 | 6 | 6 |
| Time—18½, 2:18, 18[illegible] | | | |

Second race, 2:30 pace, one mile

| | | | | |
|---|---|---|---|---|
| W. J. Kenney's W. J. K. | 1 | 4 | 1 | 1 |
| H. D. Chase's Don C | 2 | 1 | 3 | [illegible] |
| J. D. Sexton's Sister Vesta | 3 | 2 | 4 | [illegible] |
| A. Bensim's J. Arthur | 4 | 3 | 2 | [illegible] |
| W. Malough's Mulcahy | [illegible] | [illegible] | [illegible] | |
| Time—[illegible], 2:31¼, 2:27, 2:31 | | | | |

Third race—2:[illegible] trot, one mile

| | | | |
|---|---|---|---|
| J. W. M[illegible]'s Dart [illegible] | 1 | 1 | 1 |
| Fred Clotere's Monk | 3 | | 3 |
| J. Tassi's Steve D | 4 | 3 | [illegible] |
| F. J. Ayers' Delta A | 2 | 4 | 6 |
| J. C. F. Mitchell's M. & M. | 5 | 5 | 4 |
| W. P. Hairner's Clara W | 6 | 6 | |
| Time—2:26, 2:27, [illegible] | | | |

Fourth race—2:[illegible] pace, one mile

| | | | |
|---|---|---|---|
| P. Donnell's Sisto Bess | 1 | 1 | 1 |
| F. J. Lathrope's Main | 2 | 2 | [illegible] |
| R. P. Giovannoni's Collier Buck | 5 | | |
| Shorty Roberts' Charley J | 3 | 3 | 1 |
| Al Schwartz' Jerry D | 4 | 4 | 3 |
| Time—2:17¼, 2:19, [illegible] | | | |

Officers of the day—Starter, W. J. Kenney; judges, James Finch, Bert Edwards and Gus Lindauer; timers, H. Schoettler, T. Lombard and F. L. Matthes; marshal, F. W. Lautenwasser Jr.; secretary, J. McGrath.

## TURF GOSSIP

[illegible]

[illegible]

## *McCredie Announces He Will Quit Game*

LOS ANGELES, June 20.—Captain Manager Walter McCredie of the Portland club announced last night that he had completed his negotiations for Outfielder Felix Martinke, having purchased that player outright from the Vernon management.

In announcing the above McCredie adds the statement that he will permanently retire [illegible] after [illegible] fourteen years on the diamond.

## Rides Bicycle From New York to Boston in Eighteen Hours

BOSTON, June 20.—A new long bicycling record between New York and Boston was announced today. Alvin Lofts, a nineteen year old Providence R. I. boy, broke the old record, covering the distance in 18 hours 36 minutes. This is nearly two hours better than the record made by Joe Noe of New Jersey a year ago.

## McLoughlin Defeats Melville Long in Tennis Championship

Maurice McLoughlin retained the San Francisco tennis championship in the challenge match for the title with Melville Long on the courts of the California Tennis Club yesterday. A large crowd was on hand to see the two champions in action, but in a measure they were disappointed as neither player [illegible] fully up to expectations.


# Cured in 5 Days

## Hydrocele - Varicocele - Hernia

### No Detention From Occupation, Family or Home

DR. PALMER
The Master Specialist

I publish my true photograph, correct name and personally conduct my office. Be exact and see personally the only LEGITIMATE SPECIALIST.

DR. PALMER

I make this statement so that you will know that you consult a Celebrated Specialist who sees and treats his patients personally. A specialist must be a legally authorized graduate and licensed to practice medicine. I am a graduate physician and specialist. My diplomas from the most celebrated medical colleges and hospitals in the world together with my license from the State of California are hanging in my office where my patients may see and examine them.

*CONSULT ME AT ONCE. YOU CAN BE CURED BEFORE RETURNING HOME. MANY CASES CAN BE CURED IN ONE OR TWO VISITS.*

No severe operation. Many cases permanently cured in one treatment. Most time saving, most natural, most safe. A radical and permanent cure. I give my word and will refer you to other medical authorities that this is no exaggeration but a fact. I am certainly prepared to cure by science and equipment which are the keystones to success. I have the best equipped medical office on the coast.

I invite you to come to my office. I will explain to you my treatment for Nervous Debility, Blood Poison, Piles, Fistula, Bladder, Kidney, Prostatic and all Men's diseases and give you FREE a physical examination, if necessary a microscopical and chemical analysis of secretions to determine pathological and bacteriological conditions. Every man should take advantage of this opportunity to learn his true condition. A permanent cure is what you want.

VARICOCELE—HYDROCELE

Absolutely fail. I daily demonstrate that Varicocele and Hydrocele can be cured in nearly all cases by one treatment in such a satisfactory way that the vital parts are preserved and strengthened, pain ceases, swelling subsides, a healthy circulation is rapidly re-established instead of the depressing conditions. I guarantee you a cure or refund the money.

NO MONEY REQUIRED TO COMMENCE TREATMENT. Many patients have no confidence in their doctor because he demands pay before a cure has been effected, and there are many who have been misinformed about their condition or through unsuccessful treatment have lost one [illegible] and think there is no cure for them. I want an opportunity to treat such men, and it makes no difference about the financial part, as I accept pay for services as benefits are derived. When I am satisfied the patient is [illegible]. Remember my Nucleo Atoxyl Specific Cures Blood Poison.

WRITTEN GUARANTEE—Dr. Palmer's written guarantee means a cure or no pay for services. I guarantee to cure certain diseases or refund every dollar you have paid me for my services. My services cost you nothing unless I cure your Varicocele, Hydrocele, Hernia, Fistula, Blood Poison or any disease I guarantee to cure. My terms are reasonable and no more than you are able and willing to pay for benefits.

ENGLISH, GERMAN, ITALIAN, FRENCH AND SPANISH SPOKEN

If you cannot call, write for Diagnosis Chart. My offices are open all day [illegible] and Sundays from 9 to 1 only.

**DR. PALMER & CO.** 1015½ BROADWAY, S. W. Corner Eleventh St., Oakland, Cal.

Visit **DR. HALL'S FREE MUSEUM OF ANATOMY**
855 Broadway (Upstairs), Near 7th, Oakland
ESTABLISHED 20 YEARS IN OAKLAND, CURING

**PRIVATE DISEASES OF MEN ONLY**

CURES GUARANTEED
EXAMINATION AND CONSULTATION FREE. GONORRHOEA, GLEET, STRICTURE, SYPHILIS, SORES, SWELLINGS, UNNATURAL DISCHARGES, VARICOCELE, LOST MANHOOD, PROSTATITIS, QUICKLY CURED. RECENT CASES CURED IN A FEW DAYS.
SEND FOR FREE BOOK
Call or write Dr. Hall's Medical Institute, 855 Broadway (upstairs), Oakland, Cal.
Hours—9 a. m. to 9 p. m. Sundays, 9 a. m. to 1 p. m.



Visit DR. JORDAN'S GREAT
**MUSEUM OF ANATOMY**
(GREATER THAN EVER)

Weakness or any contracted disease positively cured by the oldest specialist on the Coast. Established fifty years.

**DISEASES OF MEN**

Consultation free and strictly private. Treatment personally or by letter. A positive cure in every case undertaken.
Write for book, PHILOSOPHY OF MARRIAGE, mailed free—(a valuable book for men.)

DR. JORDAN, 988 Market St., Opposite Sixth, S.F., CAL.



## WEAK MEN

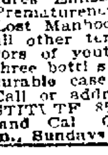


DR. HALL'S REINVIGORATOR stops all losses in 24 hours. You will feel an improvement from the first dose. We have so much confidence in our treatment that we could safely offer FIVE HUNDRED reward for any case we cannot cure. This secret remedy Enlarges Shrunken Organs, cures Emissions, Impotency, Varicocele, Prematureness, Gleet, Stricture, Kidneys, Lost Manhood, Drains in the Urine and all other terrible wasting effects of errors of youth or excess. $2 per bottle, three bottles $5. Guaranteed to cure any curable case. Try it. Acts like magic. Call or address HALL'S MEDICAL INSTITUTE, 855 Broadway (upstairs), Oakland, Cal. Office hours 9 a. m. to 9 p. m., Sundays 9 a. m. to 12 m.



# BLOOD POISON
## SYPHILIS

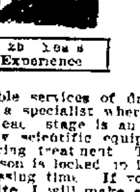

25 Years Experience

FOR twenty-five years I have waged a warfare against this special disease.

IT is powerful and [illegible] germs [illegible] through a slight scratch [illegible] them rapidly multiply [illegible] entire system. The little scratch [illegible] glands [illegible] large eruptions appear, mouth, tongue, lips, throat [illegible] hair on head, eyebrows fall out, bones ache frequently, the nails are affected, rheumatism or paralysis [illegible] from [illegible] ravages. WISE MEN, when [illegible] patent medicines advertised [illegible] reliable services of drug clerks and medical companies. [illegible] of a specialist where they are SURE OF A CURE. The proper management and treatment of each stage is an achievement few doctors have mastered. Few have the necessary scientific equipment to make the necessary examinations of the blood at intervals during treatment. This is why they guess and make mistakes. Their patients suffer the poison is locked up in the system to break forth again in an aggravated form at some very distressing time. If you are one of those men I offer my services to you. If you call or write I will make a most careful investigation of your case, and if you need treatment I will prepare special remedies for each stage and [illegible] the very last drop of poison will be eradicated from your system forever. I do not fill the system with poisonous drugs. There is great satisfaction in having the right treatment. Poor treatment means misery. My [illegible] means health and happiness. Easy payments may be arranged.

**WHATEVER** your ailment, whether it be WEAKNESS, DRAINS, LOSSES, DISCHARGES, SORES, STRICTURE, VARICOCELE, BLOOD, SKIN, PROSTATE or BLADDER DISEASE, if you will call or write you may always depend upon the MOST RELIABLE ADVICE and every assistance that modern scientific inventions can supply. Low fees and easy payments have helped to make me popular and successful. If you are unable to call, write for my free symptom list. Strict privacy is assured.

**DR. MAY** and associates
1068 Broadway, Cor. 12th, Oakland

PERSONAL ATTENTION GIVEN TO EVERY CASE. YOU ARE GUARANTEED A CURE IF I ACCEPT YOUR CASE.

# SPORTS: EDITED BY EDDIE SMITH

**NERVE RACKING PENNANT RACE IN THE PACIFIC COAST LEAGUE**

# OAKLANDS WIN AND ARE AGAIN LEAGUE LEADERS

## Carload of Rooters and Band Cheer the Wolverines to Victory

## BROWNING GETS BUMPING AND SEALS LOSE LEAD

### Morning Game Is a Tie, but Afternoon Contest Is a Los Angeles Victory; Seals in Third Place

By AL T. BAUM.

Frank Browning, the hero of sixteen consecutive victories last season for the Seals, and who [illegible] was a big factor in bringing the pennant to the home city [illegible] return [illegible] the local fans [illegible] by the enthusiasts and [illegible] Angels [illegible] same spirit of kindness [illegible] crew pounded Brownie hard in the last half of the game and finally won out in a contest that had apparently been won and lost by both sides more than once, and which sent the big Sunday crowd home convinced that it would be hard to join more excitement [illegible] into nine innings of baseball on any one occasion.

One of Browning's splendid [illegible] has always been a [illegible] the high wind made this particular brand of [illegible] yesterday and the handicap helped make the work easier for the determined southerners who had to win the game to break even on the series. There was a deal of hard luck connected with some of the Angels' [illegible] bounding balls to the infield coming at times when they proved [illegible].

**TOZER SURVIVES RALLIE**

Opposed to Brownie was Bill Tozer, the Sphinx of the Angel twirling staff, who would rather pitch [illegible] talk any time—just like Noisy Nagle [illegible]. And Big Bill had to pitch some to win that game. He survived two big batting rallies on the part of the Seals, who bunched [illegible] their ten bingles in the second and eighth innings for a trio of tallies on each occasion. [illegible] teammates came to his rescue in the ninth, however, when Waring [illegible] [illegible] that [illegible] the [illegible] [illegible] in addition [illegible] in any other corner of [illegible] the Champ [illegible] in the ninth.

[illegible] of Browning's [illegible] San Francisco [illegible] former [illegible] [illegible] game [illegible] a fault [illegible] innings. In the [illegible] half [illegible] second, however, the Seals pounded on Tozer for a flock of base hits that resulted in the score [illegible] hanging up a big 3.

**ANGELS START IN FIFTH**

With Lewis down on an infield slam, McIntosh [illegible] his favorite groove into right field. McArd followed suit with one in the same direction and when Howard [illegible] threw to force McArdle at second, Browning was on first [illegible] was choked [illegible].

[illegible] yard making the second out, but [illegible] Mohler was on hand with [illegible] to the fence [illegible] center [illegible] for two bags and [illegible] and McArdle [illegible] on an infield [illegible].

Browning had everything [illegible] in the first four innings and three [illegible] a fair lead for the [illegible] Detroit Tiger [illegible] in the fifth [illegible] batting order. But you never can tell. [illegible] Smith [illegible] into the crowd [illegible] for two bags and Tozer [illegible] Smith [illegible] Tozer [illegible] to third on [illegible] infield tap [illegible] Bernard sent him home with a drive.

**MOHLER AND BERNARD HURT**

The three two-[illegible] up then [illegible] eighth with both pitchers going [illegible] guns. [illegible] Angels taking the lead [illegible] [illegible] passed [illegible] their turn [illegible] during this [illegible] [illegible] for the visitors with [illegible] direct [illegible] Miller [illegible] [illegible] the flow was about [illegible] above the eye [illegible] have rested. The ball [illegible] on the firing line. How [illegible] beat the ball to first [illegible] Browning [illegible] when the ball [illegible] into the field [illegible] took second. With [illegible] Howard [illegible] a squeeze [illegible] Howard caught [illegible] Berry's peg [illegible] at home [illegible] infielder to cross the rubber [illegible] Dillon [illegible].

**SEESAW AGAIN IN NINTH**

The Seals [illegible] the good [illegible] Mohler first [illegible] [illegible] Howard and Bernard [illegible] [illegible] resumed [illegible] minutes [illegible] [illegible] Harry [illegible] Mohler [illegible] infield [illegible] McArdle [illegible] Browning [illegible] to Bernard.

Another [illegible] the Angels in [illegible] for the last time. Dillon [illegible] [illegible] single [illegible] Bernard [illegible] cut to [illegible] scored. Waring [illegible] clout [illegible] the infield to left [illegible] second and Dillon [illegible] with the winning run [illegible].

**Harry Nelson of Oakland, also known as "Slim," who has showed marked improvement in his pitching this season.**

## HERE'S A WONDERFUL FEAT OF PITCHING IF IT DID HAPPEN

MONTROSE, Colo., June 20.—In baseball game between Montrose and Hotchkiss here Sunday Pitcher [illegible] ones of the local team struck out the first twenty-seven men up. The feat is believed to be unparalleled in baseball records. The score was [illegible] to 0.

## TRAINLOAD OF FANS AND THE BAND HELP OAKS WIN

### Noisy Crowd of Excursionists Visit Sacramento and Cheer Locals Into First Place

By BERT LOWRY.

SACRAMENTO, June 20.—Brilliant fielding, the right kind of hitting, spectacular catches and an abundance of noise marked the final game of the Oakland and Sacramento series here yesterday. Fully four thousand Sacramento fans were on hand when the game commenced while Oakland was represented by [illegible] four hundred more who had arrived earlier in a special train from the bay. Every one of the visiting rooters, including a surprising sprinkling of women, was armed with some noise making implement while a band of twenty pieces added to the dash and vim of the contest.

The day was an ideal California one and this no doubt brought forth many more fans than otherwise, yet the fact that Oakland thought enough of their team to come ninety miles to root for them probably had much to do with the enthusiasm displayed.

After a parade around the principal streets of the city and [illegible] to the [illegible] the band and their followers repaired to the ball park and occupied a section of the grandstand directly behind [illegible] While the rival [illegible] of fans [illegible] the [illegible] [illegible] attentions.

**EVERY SEAT IS TAKEN**

Long before [illegible] grandstand [illegible] the [illegible] the largest crowd [illegible] Buffalo Park [illegible] [illegible] Frank Hosp [illegible] Mike Finn [illegible] were trying to [illegible].

**JACK LIVELY IN FORM**

Old Hike Jack Lively [illegible] the hurling honors [illegible] his [illegible] [illegible] [illegible] eighth inning [illegible] the second [illegible] Swander [illegible] a pretty single [illegible] over to second on a sacrifice by Middleton [illegible] Lively [illegible] right field [illegible] scoring Swander.

**RUN LOOKED GOOD TO OAKS**

This one [illegible] the last half of the [illegible] Raymer beat out an infield [illegible] second [illegible] and scored on Van Buren's two bagger to left.

Oakland looked [illegible] in the third [illegible] Briggs of Cameron's hit and a wonderful catch by Danzig of Swander's hit doubling Cameron at first [illegible].

Oakland [illegible] in the fifth inning. Mitze singled to center and went to second on Lively's sacrifice. Cutshaw beat out an infield hit and Mitze scored when [illegible] and Wares executed the squeeze play to perfection.

Raymer [illegible] scoring [illegible] fifth but a double play [illegible] Swander to Wares cut off their chances.

**WIN OUT IN SEVENTH**

Bedlam broke loose in the seventh when Sacramento tied up the score. Danzig singled to center and scored on Briggs' double to right field. Boardman drove a liner at Cutshaw and a wonderful stop cut off another hit. Spiesman was out ending the inning.

In the eighth Oakland [illegible] got their chance to yell good and plenty. After Cutshaw had gone out Wares was passed. Hogan's double put him on third and both scored on Cameron's safe hit to right. Swander ended the inning by fanning.

After the game the band again [illegible] to the hotel [illegible] once more [illegible] hands then repaired to the train [illegible] while waiting for the toot of the whistle that would take them home. Just as the conductor gave the [illegible] Paumgarten [illegible] down the street [illegible] a piece of yellow paper in [illegible] and hastily tearing it open [illegible] Seals had lost [illegible] San Francisco and [illegible] which meant that Oakland was once more the leaders of the league.

All told the excursion was a grand success and much credit is due Manager George L. Clayton who had charge of the affair for the business like manner in which he handled every detail. Following is the score:

| Oakland— | AB | R | BH | PO | A | E |
|---|---|---|---|---|---|---|
| Cutshaw, 2b | 4 | 0 | 1 | 4 | [illegible] | 0 |
| Wares, ss | 2 | 0 | 0 | 0 | 4 | 1 |
| Hogan, 3b | 4 | 1 | [illegible] | 0 | 2 | 0 |
| Cameron, 1b | 1 | 1 | 1 | 13 | 0 | 0 |
| Swander, r f | 4 | 1 | 1 | 1 | 1 | 0 |
| [illegible], l f | 4 | [illegible] | 1 | 1 | 0 | 0 |
| Middleton, c f | 3 | 0 | 1 | 2 | 0 | 0 |
| Mitze, c | | | 1 | 6 | 0 | 0 |
| Lively, p | 3 | 0 | 1 | 0 | [illegible] | 0 |
| Totals | | 4 | 9 | 27 | 16 | 1 |

| Sacramento— | AB | R | BH | PO | A | E |
|---|---|---|---|---|---|---|
| Van Buren, c f | 4 | 0 | 1 | 3 | 1 | 0 |
| Durringer, s s | 3 | 0 | 0 | 1 | 2 | 0 |
| Perry, l f | 4 | 0 | 0 | 1 | 0 | 0 |
| Danzig, 1b | 3 | 1 | 1 | 10 | 1 | 0 |
| Briggs, r f | 4 | 0 | 1 | [illegible] | 0 | 0 |
| Boardman, 3b | 3 | 0 | 0 | [illegible] | [illegible] | 0 |
| Raymer, 2b | 3 | 1 | 1 | [illegible] | 2 | 1 |
| Spiesman, c | 2 | 0 | 0 | 3 | 2 | 1 |
| Fitzgerald, p | 2 | 0 | 0 | 0 | 0 | 0 |
| Whalen, p | 0 | 0 | 0 | 0 | 0 | 0 |
| *Hunt | 1 | 0 | 0 | 0 | 0 | 0 |
| Totals | 29 | 2 | 4 | 27 | 10 | 2 |

*Batted for Fitzgerald in eighth inning.

RUNS AND HITS BY INNINGS

| | 1 | 2 | 3 | 4 | 5 | 6 | 7 | 8 | 9 | |
|---|---|---|---|---|---|---|---|---|---|---|
| Oakland | 0 | 1 | 0 | 0 | 1 | 0 | 0 | 2 | 0 | —4 |
| Base hits | 1 | 2 | 0 | 1 | 2 | 0 | 1 | 2 | 0 | —9 |
| Sacramento | 0 | 0 | 1 | 0 | 0 | 0 | 1 | 0 | 0 | —2 |
| Base hits | 0 | 0 | 2 | 0 | 0 | 0 | 2 | 0 | 0 | —4 |

Summary: Stolen bases—Hogan, Raymer (2). Hits—Off Lively 4, off Fitzgerald 9 in eight innings. Three base hit—Briggs. Two-base hits—Van Buren, Hogan. Sacrifice hits—Spiesman, Wares, Mitze, Lively. First base on errors—Sacramento 1, Oakland 1. First base on called balls—Off Lively 2, off Fitzgerald 2, off Whalen 1. Left on bases—Oakland 5, Sacramento 3. Struck out—By Lively 3, by Fitzgerald 2. Double plays—Danzig (unassisted), Van Buren to Raymer, Lively to Cutshaw to Cameron, Swander to Cutshaw. Wild pitch—Lively. Time of game—1 hour and 45 minutes. Umpire—Finney.

### Coast League Standing

Almost every day sees a new leader in the close pennant race of the Coast League teams. In this morning's table San Francisco drops from first to third place, Oakland and Vernon advancing to first and second position respectively.

The excursion of Oakland fans to Sacramento yesterday was rewarded by seeing the Wolverines wallop the Senators, thereby taking the lead for the pennant. Twenty points separate the first and fourth teams.

The Seals and Vernon will fight it out on the local diamond this week, Portland going to Sacramento and the Oaks to Los Angeles for a week.

The standing:

| Club | Won | Lost | Pct |
|---|---|---|---|
| **Oakland** | **45** | **35** | **.563** |
| Vernon | 43 | 34 | 558 |
| San Francisco | 4[illegible] | 35 | 557 |
| Portland | [illegible]8 | 32 | 543 |
| Los Angeles | 6[illegible] | [illegible] | 441 |
| Sacramento | [illegible] | 60 | 333 |

### Notes of the Game

Willie Hogan drove out two hits. One was a [illegible] in the first inning and the other [illegible] in the eighth.

Cameron [illegible] the Oaks two runs in the eighth inning with a line drive past Danzig [illegible] base.

Briggs [illegible] the foul line and [illegible] from's bat [illegible] that cut [illegible] run.

Danzig went [illegible] air and [illegible] Swander's ball doubling Cameron at first, as the catch looked impossible.

Cameron is a big rangy fellow that hits the ball good and [illegible] and covers a lot of territory in the field but he does not look over fast with his pedals.

[illegible] could not resist the temptation [illegible] to Sacramento on a [illegible] the rooters and [illegible] noisy as any of them.

King [illegible] the new famous rooter of [illegible] the [illegible] and was [illegible] at the ball park. Prior [illegible] the game [illegible] a little speech [illegible] way of expressing himself on the subject.

### CENTRAL LEAGUE

STANDING OF THE CLUBS

| Clubs | Won | Lost | Pct |
|---|---|---|---|
| Atcela | 7 | 3 | 700 |
| Richmond | 7 | 3 | 6[illegible] |
| San Leandro | 6 | [illegible] | [illegible]4 |
| Hayward | 5 | [illegible] | [illegible]4 |
| [illegible] | 4 | 6 | 40[illegible] |
| Lmhurst | 3 | 5 | 33 |

RICHMOND, June 20.—Before the biggest crowd of the season the [illegible] defeated the [illegible] in a pitchers' battle, both Hauser and Haugaard [illegible] league [illegible] their runs. Score:

| | R | H | E |
|---|---|---|---|
| Richmond | 2 | 4 | [illegible] |
| [illegible] | 1 | 3 | 4 |

Batteries—Hauser and Lo[illegible]; Haugaard and S[illegible].

SAN LEANDRO, June 21.—In a hotly contested game the [illegible] team defeated the visitors [illegible] yesterday. Arlett allowed but [illegible]. Score:

| | R | H | E |
|---|---|---|---|
| San Leandro | [illegible] | [illegible] | |
| [illegible] | 1 | 2 | |

Batteries—Arlett and [illegible]; Sparks and Mocher.

[illegible] June [illegible]—In one of the most exciting [illegible] on the local diamond [illegible] team was defeated by the [illegible] Russell received [illegible].

| | R | H | E |
|---|---|---|---|
| [illegible] | 1 | 4 | 0 |
| [illegible] | 0 | 2 | 1 |

Batteries—[illegible] and Jackson; Russell and [illegible].

## BERRY'S HOME RUN SAVES THE GAME FOR SEALS

### Clout in Ninth Inning Ties Up Score So That Neither Side Wins.

By DOUGLAS ERSKINE

Two home runs tied the score twice yesterday morning at Freeman's Park and a lot of extra innings were played without a winner being declared. The score was 2 to 2 at the end of the ninth and when the scorer rang the bell at 12:30 and the game was called there was no change in the figures.

Dillon and Berry were the sluggers who put the ball over the fence. The captain of the Los Angeles team selected the right field fence for his four-bagger while the San Francisco catcher chose to drive his over the left field fence. Both swats were made when there was nobody on the bases and therefore each only registered one run.

Henley was the twirler for the Seals and [illegible] kept his hits well scattered with the exception of the seventh inning when Dillon opened proceedings with his bingle over the fence and the Los Angeles players put on another run with a couple of timely bingles.

**THORSEN IS RELIEVED**

Thorsen opened the pitching for the Southerners and was stingy with hits but the big fellow showed a strange mixture of control and wildness. He got two strikes on nearly every batter that faced him but he kept walking men so often that Dillon decided to take him out in the eighth when the Los Angeles team was in the lead. Nagle was substituted and he pitched masterly ball. His only mistake was made in the ninth when he gave Berry a ball close in and the home run that resulted made the game even and caused the deadlock that existed until time was called.

San Francisco put over the first run of the game in the sixth. Shaw walked and went to second on a wild pitch. Bodie hit to left and Shaw was thrown out at the plate, the run failing to count because Shaw did not touch the plate although he arrived there in time to register had his slide ended on the rubber. Bodie went to second on the play and when Tennant singled to left he reached the plate in time to tally. Murphy's throw reached Waring a fraction of a second too late but Bodie was almost caught out as he, too, missed the plate and just got back in time to beat Waring's tag.

**DILLON TIES SCORE.**

In the seventh Dillon put the ball over the right field fence. Murphy hit a high fly back of first base and Tennant and Melchoir got mixed up on the catch which should have been an out. The ball hit the ground in fair territory and rolled to the bleachers, giving Murphy a two-bagger. He went to third on Delmas' out. Waring was walked purposely so that Henley could get a chance at Thorsen for the third out, but the pitcher surprised everybody by driving a hot grounder at Shaw which the third baseman knocked down but could not field. Murphy scored.

MORNING GAME.

RUNS AND HITS BY INNINGS

| | | | | | | | | | | | | | |
|---|---|---|---|---|---|---|---|---|---|---|---|---|---|
| Los Angeles | 0 | 0 | 0 | 0 | 0 | 2 | [illegible] | 0 | 0 | 0 | [illegible] | 0 | 0—2 |
| Base hits | 0 | 0 | 1 | 1 | 0 | 1 | 8 | [illegible] | 0 | 1 | 0 | 1 | 0—9 |
| San Francisco | 0 | 0 | 0 | 0 | 0 | 1 | 0 | [illegible] | 1 | 0 | 0 | [illegible] | 0 | 0—2 |
| Base hits | 0 | 0 | 0 | 0 | 0 | 2 | 1 | [illegible] | 1 | 1 | 0 | [illegible] | 0 | 0—5 |

Summary: One run and 3 hits in 7 1-8 innings off Thorsen. Home runs—Dillon, Berry. Two-base hits—Bernard, Murphy, Lewis. First base on called balls—Off Henley 2, off Thorsen [illegible]. Struck out—By Henley 4, by Thorsen 5, by Nagle 2. Double plays—Henley to Vitt, Waring to Howard, Bernard to Roth, [illegible] Howard to Dillon, Roth to Delmas to Dillon. Passed balls—Waring (2). Wild pitch—Thorsen. Time of game—2 hours and 20 minutes. Umpire—Hildebrand.

AFTERNOON GAME.

RUNS AND HITS BY INNINGS

| | | | | | | | | | |
|---|---|---|---|---|---|---|---|---|---|
| Los Angeles | 0 | 0 | 0 | 0 | [illegible] | 0 | 0 | 3 | 2—7 |
| Base hits | 1 | 0 | 0 | 1 | [illegible] | 1 | 0 | 3 | 3—13 |
| San Francisco | 0 | 3 | 0 | 0 | [illegible] | 0 | 0 | 3 | 0—6 |
| Base hits | 1 | 4 | 0 | 0 | [illegible] | 0 | 0 | 4 | 0—10 |

Summary: Stolen bases—Melchoir, Daley, Howard. Two-base hits—Vitt, Smith, Tozer, Mohler. Sacrifice hits—Daley, Lewis. First base on called balls—Off Tozer 3, off Browning 2. Struck out—By Tozer 3, by Browning 2, by Wheeler 1. Double play—Tozer to Dillon to Roth. Time of game—1 hour and 55 minutes. Umpire—Hildebrand.

### Minor League Baseball

Piedmont Parlor's baseball team was easily winner over the Claremont baseball team in a game played at St. Joseph's Academy diamond yesterday morning. The Piedmonters piled up a score of eight runs, shutting out the Claremonters. Raymond, pitcher for the victorious nine, struck out eight men and allowed but four hits.

NEWMAN, June 20.—Newman defeated the Presidios in the best game of the season. The visitors led 7 to 2 up to the eighth inning [illegible] of them on Pierce's homer and Newman won out in the ninth. Score:

| | R | H | E |
|---|---|---|---|
| Presidio | 8 | 9 | 6 |
| Newman | 9 | 10 | [illegible] |

Batteries—Frank and Barrett; Pierce and Hilton.

MODESTO, June 20.—The Modesto Reds won their twelfth straight victory yesterday by defeating the Cooke Realty nine of Sacramento by a score of 5 to 1. Fred Brown, formerly of the Sacramento Coasters, was in the box for the Reds, as Mobley is still laid up.

| | R | H | E |
|---|---|---|---|
| Modesto | | 8 | 1 |
| Sacramento | 1 | 5 | [illegible] |

Batteries—Modesto, Brown and Palm; Sacramento, Pappa and Burke.

ALAMEDA, June 20.—The baseball team of Alameda Parlor of Native Sons won the benefit ball game played at Alameda Recreation Park yesterday afternoon between the Natives and Alameda Aerie of Eagles. The score was 5 to 2. The proceeds went to the family of the late George Hurguignon, member of both Alameda Parlor and Alameda Aerie.

The baseball teams of the Knights of Columbus and the Young Men's Institute lined up in a benefit game yesterday morning at Recreation Park and the members of the former organization proved very effective knights of the willow and padded mitt, having their opponents on the short end of a 8 to [illegible] score when the groundkeeper ordered a cessation of hostilities at 13 o'clock. Soracco for the winners had an assortment of benders that had the opposing batters puzzled and but for a little hard luck would have kept the losers from tallying a single time.

In a game at Boyes Springs yesterday the Olympic Club baseball team played a 3 to 3 tie game with the San Rafael nine.

## HITT SCORES ONCE AGAIN OVER THE M'CREDEITES

### Vernon and Portland Tie in Morning, But Hooligans Triumph After Lunch.

LOS ANGELES, June 20.—The Villagers and Beavers completely overshadowed their sensational efforts of the past week when they dazed the baseball populace yesterday by reeling off twenty-seven innings of lightning like play. Vernon won one of the extra-inning struggles and halved the other. Carson and Steen made a running fight of it at Vernon in the morning only to have the time limit bring their stout hearted labors to an end with the score standing 2 to 2 after twelve innings.

At the Chutes in the afternoon Hitt triumphed over Seaton 3 to 2 after fifteen innings of the kind of ball that sends the fans away from the park saying that they never saw such a game in their lives.

MORNING GAME.

RUNS AND HITS BY INNINGS

| | | | | | | | | | | | | | |
|---|---|---|---|---|---|---|---|---|---|---|---|---|---|
| Vernon | 0 | 1 | 0 | 1 | 0 | 0 | 0 | 0 | 0 | 0 | 0 | 0—[illegible] |
| Base hits | 1 | 1 | 0 | 1 | 0 | 0 | [illegible] | 1 | 0 | 0 | 0 | —[illegible] |
| Portland | 0 | 0 | 0 | 0 | 1 | [illegible] | 0 | 1 | 0 | 0 | 0 | 0—[illegible] |
| Base hits | 1 | 2 | 0 | 0 | 3 | [illegible] | 0 | 0 | 0 | 0 | 1 | [illegible]—11 |

Summary: Home runs—R. Brashear, Ryan. Two-base hits—Rapps, Carlisle (2). Sacrifice hits—Ryan, R. Brashear, Stovall, Hogan. Bases on balls—Off Carson 1, off Steen 1. Struck out—By Carson 2, by Steen 3. Double plays—Hetling to Rapps to Olson, Lindsay to R. Brashear to Hogan, Stovall to Lindsay. Wild pitch—Steen. Passed ball—Fisher. Hit by pitched ball—Carson. Time of game—2 hours. Umpires—McGreevy and Van Haltren.

AFTERNOON GAME

RUNS AND HITS BY INNINGS

| | | | | | | | | | | | | | | | |
|---|---|---|---|---|---|---|---|---|---|---|---|---|---|---|---|
| Vernon | 0 | 1 | 0 | 0 | 0 | 0 | 1 | 0 | 0 | 0 | 0 | 0 | 0 | 0 | 1—3 |
| Base hits | 0 | 1 | 1 | 0 | 0 | 0 | 2 | 1 | 0 | 0 | 0 | 1 | 1 | 0 | 1—10 |
| Portland | 0 | 0 | 1 | 0 | 0 | 0 | 0 | 0 | 1 | 0 | 0 | 0 | 0 | 0 | 0—[illegible] |
| Base hits | 0 | 0 | 2 | 1 | 1 | 1 | 1 | 1 | 0 | 0 | 1 | 0 | 0 | 0 | [illegible] |

Summary: Home run—R. Brashear. Two-base hits—Seaton, Rapps, Hitt. Sacrifice hits—Seaton, Smith, Ort, Casey, N. Brashear, Lindsay, Hitt, R. Brashear (2). Bases on balls—Off Hitt [illegible], off Seaton 7. Struck out—By Hitt 6, by Seaton 2. Double plays—Casey to Hetling, Lindsay to R. Brashear to N. Brashear (4). Run [illegible] N. Brashear. Hit by pitched balls—Stovall (2). Time of game—[illegible] hours. Umpires—Van Haltren and McGreevy.

### NATIONAL LEAGUE

CINCINNATI, June 20.—The Cubs defeated the Reds, 10 to 8, in a long drawn out battle yesterday. The Cubs took a slam at three Red pitchers and won without much trouble, though the Reds hammered Brown rather hard and with some effect. Score:

| | | R | H | E |
|---|---|---|---|---|
| Cincinnati | 0 0 0 2 0 0 0 1 0— | 3 | 10 | 8 |
| Chicago | 2 1 0 0 1 0 6 0 0— | 10 | 12 | 1 |

Batteries—Gasper, Fromme, Beebe, Doyle and McLean; Clarke, Brown and Archer.

### AMERICAN LEAGUE

CHICAGO, June 20.—The White Sox drove Plank from the mound in the fifth inning yesterday and defeated the Athletics 4 to 2, taking three games out of the series of four. Score:

| | | R | H | E |
|---|---|---|---|---|
| Chicago | 0 0 0 2 2 0 0 0 *— | 4 | 6 | 4 |
| Philadelphia | 0 0 0 0 1 0 0 0 1— | 2 | 4 | 1 |

Batteries—Walsh and Payne; Plank, Atkins and Lapp.

DETROIT, June 20.—Score:

| | | R | H | E |
|---|---|---|---|---|
| Detroit | 0 0 0 3 [illegible] 2 0 0 1— | 10 | 12 | 2 |
| Boston | 0 2 1 0 0 3 0 0— | [illegible] | 14 | 3 |

Batteries—Stroud, Killian, Mullin and Stanage; Karger, C[illegible], Wood and Kiellow.

ST. LOUIS, June 20.—St. Louis dropped the final game of the series here yesterday to Washington 4 to 1. Score:

| | | R | H | E |
|---|---|---|---|---|
| St. Louis | 0 0 0 0 0 0 1 0 0— | 1 | 4 | 1 |
| Washington | 2 0 0 2 0 0 0 0 0— | 4 | 7 | 0 |

Batteries—Lake and Stephens; Johnson and Street.


# My Life & Battles

By Jas J Jeffries

The World's Champion

Edited & Illustrated by R. Edgren

Price 25 Cts

Get It From The Tribune Today

Send 25 cents to Circulation Manager today and get this very valuable book—handsomely illustrated. Each subject is illustrated with pen and ink drawings by Bob Edgren, the famous artist and author. Only a few thousand of these fine books available. Send stamps at once—now.

**OAKLAND TRIBUNE, OAKLAND, CAL.**

Please send me ...... copies of the New Illustrated Life of James J. Jeffries.

Name ......................

Address ......................



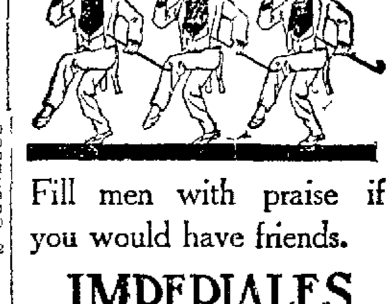

Fill men with praise if you would have friends.

**IMPERIALES**

MOUTHPIECE

**CIGARETTES**

are filled with such fine tobacco, are made with such care, mouthpiece and all—no wonder men praise them and pass them on to friends.

**10 for 10 cents**

THE JOHN BOLLMAN CO., Mfrs.

# Oakland Tribune

Member American Newspaper Publishers' Association.

W. E. DARGIE, President.

JOHN F. CONNERS, Managing Editor.

J. CLEM ARNOLD, Business Manager.

Every evening and morning. Morning TRIBUNE (six days a week), 30c per month.

Evening TRIBUNE and Sunday TRIBUNE, 65c a month by carrier. One year, $7.50. Single copy, 5c.

Entered at Oakland Postoffice as second class matter.

Sample copies free on application.

Publication Office, TRIBUNE building, corner of Eighth and Franklin streets. Telephone Oakland 528.

Home Phones — Advertising Department, A-2151; Subscription Department, A-2158; Editorial Department, A-2177; City Editor, A-2155.

Branch Office, 1053 Broadway; Phone Oakland 767.

San Francisco Office, 714 Market street, opp. Call; Phone Kearny 5670.

Berkeley Office, 2133 Center street; Telephone Berkeley 180.

Alameda Office, Schneider's Stationery Store, corner Park street and Santa Clara avenue; Telephone Alameda 559.

Fruitvale Office, Dawson's Drug Store, Fruitvale avenue and East Fourteenth street; Telephone Merritt 77.

Melrose Branch Office, Eagle Drug Store, corner Forty-seventh avenue and East Fourteenth street; Phone Merritt 15.

Fitchburg Branch, Callen's Drug Store, East Fourteenth and George streets; Phone Merritt 589.

Elmhurst Branch, Phillips & Phillips, druggists, East Fourteenth street and Bay View avenue; phone Merritt 737.

Richmond Branch, Eudey & Freeman's, 708 MacDonald avenue.

San Jose Agency, 28 North Second street; Telephone Blue 1321.

Manager Foreign Advertising, Williams & Lawrence, New York—Brunswick building, Fifth avenue and Twenty-sixth street; Chicago—1324 Marquette building, Will T. Cresmer, representative.

TO SUBSCRIBERS

Subscribers failing to receive their paper within a reasonable hour after publication will please report the same to THE TRIBUNE Office by telephone, and a special messenger will be dispatched with a copy of THE TRIBUNE at once.

Manuscripts or photographs submitted to the editorial department for consideration must have stamps enclosed to ensure the return of same if not accepted.

MORNING TRIBUNE.

Entered as second class matter February 21, 1908, at the Postoffice at Oakland, Cal., under act of Congress March 3, 1879.


## You Can TELEPHONE a "Want" to The Tribune

Call Classified Department

Oakland 528

Home A2151

All advertisements intended for continuous insertion under heading "TOO LATE FOR CLASSIFICATION," 15c a line daily.

All advertisements ordered by telephone for a definite number of insertions will be charged for the time specified, subject to no rebate on discontinuance order before expiration date.

All advertisers should retain counter checks given, as no mistakes will be rectified without presentation of these receipts.

No orders recognized for advertisements for insertion "Till Forbid."

THE TRIBUNE does not guarantee the insertion of all advertisements in early mail editions.

No charge made for box rental to patrons answering advertisements requesting answers to certain box numbers.

## Special Notice

Patrons of THE TRIBUNE are particularly cautioned against paying money in advance for any advertising to be placed in THE TRIBUNE unless solicitors can produce written authorization from the Business Manager.

TRIBUNE PUBLISHING CO.

## Answers to Advertisements

Persons holding checks for the following uncalled-for answers to advertisements for the week ending on June 21, can get the same by calling at this office within 7 days. Ask for advertised letters.

| | | | |
|---|---|---|---|
| 70 | 1342 | 4051 | 4290 |
| 4716 | 1517 | 4829 | 4819 |
| 1595 | 1122 | 4924 | 1930 |
| 1535 | 4036 | 4912 | 4945 |
| 4546 | 4962 | 1990 | 4992 |
| 4905 | 157 | 5077 | 4676 |
| 5832 | 4879 | 1891 | 7844 |
| 9654 | 11570 | 14824 | |

BROADWAY BRANCH OFFICE.

Branch office—Box B 101, Box B 321, Box B 323, Box B 915, Box B 983, Box B 985.

GRADUATE MASSEUR.

ALBERT TRUEB — European-trained masseur. Refers to Dr. Crowley, Dr. Buteau and Dr. Hamlin. Phone Piedmont 2399. Gives treatment at your home.

BATTLE CREEK SANITARIUM trained masseur will give treatment at your home. Phone Merritt 2172.

NOTARY PUBLIC

AA—V. D. STUART, notary public; money to loan. Tribune office, 8th and Franklin. Phone Oakland 528.

EAST OAKLAND fire insurance agent and notary public. I insure before you burn; have your legal papers acknowledged at my office or I will call. W. Dixon, 6101 E. 12th st.; phone [illegible] 1593.

STENOGRAPHERS

ANNE E. MARTIN, PUBLIC STENOGRAPHER — NOTARY PUBLIC. Room 47, 969 Broadway.

DAY AND CONTRACT WORK

A—CORBETT & BAYLES, general contractors, jobbing, store fittings. 1114 Franklin; phones Merritt 2708; Oakland 2789.

ANY kind roofs repaired or painted. A. Hillman, 506 E. 12th; drop postal card.

F. SHERRY, contractor and builder; estimates given; repairs attended to. 308 5th st.

JAPANESE House-cleaning Co., 2[illegible]0 8th st., Oakland; phone Oakland 546.

OAKLAND Marble Works, 717 7th st.; phones Oak. 3323, A 3298—Marble store fronts, steps, counters, base boards, etc.

CEMENT and brick work, sidewalks, foundations, mantels and chimneys, reasonable price, first-class work. Bradley, 55 Echo ave., Oakland.

PAINTING, paper-hanging, tinting. N. W. Evans, 474 9th st.; phones Oakland 3367, A 3367.

PAINTING, papering, tinting, reasonable, good work. Lustig, 1460 59th ave.; phone Elmhurst [illegible].

EMPLOYMENT OFFICES

AA — ORIENTAL Emp. Bureau—Best help, city, country, 362 5th st; phone Oak. 2246; 731½ Clay, S. F.; China 16.

AN oldest Japanese employment office, 311 7th st., Oakland 5522 Home A-3522.

JAPANESE DAY WORK CO. furnishes best help. 1206 San Pablo ave.; phone Oakland 1797.

JAPANESE employment and house-cleaning office, 319 7th; phone Oakland 3916.

TRUSSES

TRUSSES, supporters and elastic stockings fitted accurately; lady in attendance. Bischoff's, 102 Telegraph ave.

MEETING NOTICES

ATHENS PARLOR No. 195, N. S. G. W., meets every Tuesday, 8 p. m., Wood-men Hall, 521 12th st.

DR. F. C. KLEEMAN, Pres.

E. T. BIVEN, Sec.

PERSONALS

A merchant would not think a woman very wise if she purchased a yard less silk for a gown than she needed—even if it were very fine silk. Nor is the merchant wise to purchase a column less advertising space than he needs, even if it is very fine advertising space—and costly.

ANYONE knowing the address of George Clary, mining man and assayer, will please write his brother, T. H. Clary, 24 4th st., Portland, Oregon; important.

ANY poor girl in need of a friend, a home or advice, is invited to call or write the matron of The Salvation Army Home, Beulah Heights, Cal. Phone Merritt 3827.

GAS Consumers' Ass'n. reduces your bill 5 to 30 per cent. 368 12th st.

INFORMATION wanted of the whereabouts of Lena Cavender of Topeka, Kansas. Last heard from Sept. 19, 1909, in Seattle. Call or address 2518 Walnut st.; phone Berkeley 4962, Berkeley.

L. S. CLARK, attorney-at-law, 531 Jackson st. Consultation free. Open evenings.

MISS F. M. MAYNARD—Electrolysis, scalp treatment etc. 466½ 13th st., near Chinn-Beretta's; phone Oak 3899.

UNCALLED for suits, trousers and overcoats at less than cost at Chas. Lyons, The London Tailor, 953 Broadway, bet. 9th and 10th sts., Oakland.

UNPAID WAGES COLLECTED

BIVEN, 857 Broadway, Oakland—Wages, notes, accounts, attachments, estates, liens.

HELP WANTED—MALE

BOY wanted, bet. 16 and 18 years old, to work in light manufacturing machine shop. Call 1503 38th ave., Fruitvale.

COAT-MAKER'S operators, coats, at 1504½ Franklin.

FRUIT is getting ripe. If you want a job see Parkhurst & Ramage, 404 9th street.

GROCERY boy for store and wagon. Max C. Schulze, 911 Washington st.

HOPS—Men, women and children wanted for hand and machine hop picking, beginning about August 5, at Wheatland, Perkins, Cosumne and Tehama; begins about August 20th at Ukiah. E. C. Horst Co., 150 Pine st., San Francisco.

MEN and women wanted to feed Manhattan Stock Poultry Food, fed Ball brand.

WANTED—Young and middle-aged men for Naturo-Man-Opathic Health Institute to learn to nurse and treat the sick; a new profession; easy to learn; can make money while learning; good workers, good pay. Call at 515 Telegraph ave.

WANTED Young man to milk cow night and morning for board and lodging; or if living at home, for reasonable compensation. Call at 252 East Oak, cor. Cleveland st., Oakland, or phone Merritt 3696.

HELP WANTED—FEMALE

A—Wanted at White's Berkeley employment office, 2147 Center st., cook at $35, two housegirls $30, assistant $15. Phones Berkeley 2906 or F-1219.

COOK for boarding house, $35, good, general housework girls, $25-$35; waitress and chambermaid for country, $25; chambermaids for city, $20. Woman's Employment Exchange, 1256 Broadway, phones Oakland 3359, A 59.

COMPETENT help wanted. Mrs. Nelson's Employment Agency, 1256 Broadway; phones Oakland 1945, A 5664.

COMPETENT woman to cook and wait on table, references. 2215 Brush st.

FIRST-CLASS body ironer wanted, good wages. White Star Laundry, 20th and Broadway.

FOR reliable colored help phone O 4926, A 5538. O. Hudson Emp. Ag., 856 Bdwy.

GIRL to assist with housework; may sleep home. 478 45th st.; phone Piedmont 1573.

GIRL to set type, etc.; good position, 57 Broadway, Chicago Rubber Stamp Co.

GOOD girl for general housework. Apply 28 Bella Vista, East Oakland.

GIRL to work in shooting gallery, good wages. Apply 828 Washington st.

GIRL to work in shooting gallery, good wages. Apply 828 Washington st.

GOOD cook at once. No. 1066 12th st. Phones Oak 6680, A2751.

HOPS—Read ad. under male help wanted. E. C. Horst Co., 150 Pine st., S. F.

HOUSEKEEPER, must be good cook; neat, intelligent, reliable; 5 rooms, two adult males in family. Call forenoon. 926 Adeline st., Oakland.

LADIES everywhere to copy adv. letters at home in spare time; $15 weekly; no capital required, inclose self-addressed stamped envelope. American Sales Co., Delaware City, Del. Dept. 7.

LEARN hairdressing at Cal. College of Hairdressing and Beauty Culture; day and night school; individual instruction. 1732 Market, bet. 5th and 6th sts., S. F.

NURSE for mental cases; private sanitarium, state age, experience and salary wanted. Box 6841 Tribune.

SINGER for musical sketch, petite and light reader. Phone Oakland 2493.

WANTED—Girl and middle-aged lady for Naturo-Man-Opathic Health Institute to learn to nurse and treat the sick; a new profession; easy to learn; can make money while learning; good workers, good pay. Call at 515 Telegraph ave.

WANTED—A good girl to do housework; one who can cook; no washing, family, man and wife only; very nice home; $30 month. No. 1 Orange ave., E. 24th st., bet. 23d and 24th aves.

WANTED Women experienced in laundry work. Capitol Laundry, 1562 Geary st., San Francisco, Cal.; phone West 118.

WANTED—Elderly woman for housework; good home. 1917 Chestnut; call Sunday, morning 9 to 1 o'clock.

WANTED—Experienced trained nurse for 18-months-old infant. Apply mornings at 1340 E. 14th st., Fruitvale.

WANTED Girl to assist with housework; must not object to children; references. Phone Piedmont 2236.

WANTED—A reliable woman for general housework. 2633 Le Conte ave., Berkeley.

WANTED—Girl for office work. Call at 415 Telegraph ave.

WANTED—Cook, young woman, second girl kept. 2378 Pacific ave., Alameda.

WANTED—A girl for general housework, washing and ironing. 824 15th st.

YOUNG or middle-aged woman to care for baby and assist with housework. Phone Pied. 3124.

AGENTS WANTED

GENTLEMEN and ladies to work for a good magazine on salary and commission. 415 22d st.

SALES representatives are making from $100 to $300 per month selling our exclusive line of lighting appliances; exclusive territory; sells on sight; representatives wanted everywhere; write today. Cole & Holland, 1611 Brush st., Oakland.

SALESMEN—SOLICITORS

AGENTS coin money—Improved burglar alarm fires blank cartridges; safe and effective, samples, illustrated catalogue. Climax Novelty Co., St. Louis, Mo.

FREE SAMPLES—Agents only; Faucet Strainer. Splash Preventer; send 2c stamp (mailing cost); $5 profit daily and upward; let us prove it. E. 2, Seed Filter Co., New York.

MEN and women solicitors wanted; $10 a week and commission to competent parties; experience not necessary. Minney-Morse Company, 1259 Broadway, Oakland.

WANTED—Good, reliable agents; men and women; big money-maker; no opposition. Call 1 to 6, except Sunday, 309 Telegraph ave., Oakland.

# A QUESTION FOR EVERY MAN

HOW CAN I ?

Better myself—find a better job?
Invest my money to better advantage?
Find a good, live business opening?
Buy a nice little home of my own?
Find some second-hand bargain?

Consult these Classified Columns

The Oakland Tribune Will Help You


SITUATIONS WANTED—MALE

## AAA—Painters

First-class painter wants work by the day or contract. Phone Piedmont 606.

## A Night

A couple of hours' evening bookkeeping, or general clerical work, cost accounting, etc. Box 6878 Tribune.

A SHOE SALESMAN, thoroughly capable and experienced, desires permanent position; would accept place with small firm if future assured. Box 6856, Tribune.

A POSITION with real estate firm of good standing, salary no object; financial and other references. Address Box 1312, Tribune office, San Francisco.

A CHINESE, first-class cook, wants position in private family. Apply Gee Key, M. E. Mission. 313½ Eighth st.

A first-class cook. W. J. Richardson, 2320 Grove st., Berkeley.

CHAUFFEUR wishes position on any gas car. Box 6893, Tribune.

CARPENTER first-class finisher, $3 day or by contract. Box 6806, Tribune.

CARPENTER work and painting; day or job; rapid and reasonable. Address 85 Echo ave.

DENTIST'S HELP—An experienced Japanese young man wants a position in dentist's office. K. O., 1904 Shattuck ave., Berkeley.

FIRST CLASS Japanese gardener wants work by day or contract, and especially extra work as watering or cutting lawn. Sam T. Doi, phone Berkeley 3670.

FIRST-CLASS gas-fitter and stove man wants work; also jobbing and repairing. 714 W. 8th st., phone Oakland 5331; R. Hartslen.

FOR reliable Japanese and Chinese help phone Oakland 4926, Home A-5538.

GOOD Japanese wants position as cook; thoroughly experienced. Phone Oakland 5755.

JAPANESE excellent boy wants position as waiter or housework in nice family. Kadoma, phone Oak. 6224.

JAPANESE couple want position; man, first-class cook; wife, waitress; has reference. Phone Oakland 8755.

JAPANESE, good cook, wants position in family. Taka, phones Oakland 4937, Piedmont 388.

JAPANESE student desires position as school boy in small family. Phone Piedmont 993.

JAPANESE cook wants position in family. Phone Oakland 7136.

LICENSED plumber, steam, water and vacuum fitter, wants steady employment at reasonable wages. Address 2315 Spaulding ave., Berkeley.

YOUNG Japanese school boy wants position in small family. Gengo Egawa, 2413 Fruitvale ave.; phone Merritt 2010.

SITUATIONS WANTED—FEMALE

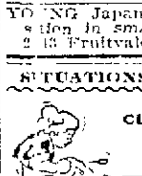

CLASSIFIED ADS IN THE TRIBUNE PAY BIG RETURNS FOR THE MONEY INVESTED.

WHEN the right employer begins to read the "situations wanted" ads., yours should be "THERE."

AA—COMPETENT woman wants to care for child and assist light second work; references. Box 7530, Tribune.

A THOROUGHLY experienced stenographer and typist, capable of handling correspondence and office force. Address, Box 10633, Tribune.

AN experienced teacher wishes to instruct delicate child 2 hours in the morning; would coach child behind in school course. 3801 E. 14th st.

A QUIET, energetic lady would like a position as working housekeeper; can furnish best references. P. O. box 50, Berkeley.

A GERMAN lady wants any work by the day. Mrs. Anna Kirth, Mary st., Fitchburg; Box 273A, R. F. D., Fitchburg, Cal.

A THOROUGHLY capable and experienced young woman desires clerical position. Box 6839 Tribune.

A LAUNDRESS and house-cleaner wants day work. Phones Berkeley 2906 or F 1219.

A LAUNDRESS wants washing and ironing by day. Phone Oakland 5292.

A COLORED lady wants day's work. Phone Oakland 6458.

A GOOD woman wants day work. Phone A 5878.

COMPETENT woman wishes work by the day. Box 6853, Tribune.

DRESSMAKER, formerly of Boston, would go by day; perfect fit; $2.10 per day. Phone Oakland 6750.

FINNISH girl wishes position to do housework and cooking; wages $35. Phone Berkeley 4493.

GOOD Japanese girl wants situation; cooking and housework; wages $8.50 per week. Phone Oakland 3433.

GIRL with a little experience would like position as typewriter. 927 Aileen st.

JAPANESE girl wants position in respectable family, as first-class cook. Phone Oakland 3931.

JAPANESE girl wants position as cook and housework. Phone Piedmont 1467.

NEAT reliable girl wishes general housework; wages $30. Box 6858, Tribune.

POSITION as housekeeper or chambermaid wanted by reliable young woman; references. 538 Williams st., Oakland.

SITUATION as working housekeeper to lady or gentleman; English; trustworthy. Call or write R. B., 1016 56th st., Oakland.

SWEDISH lady wants washing and ironing by the day. Phone Oakland 4041.

Sewing, experienced, by the day; San Francisco references given. 1923 Alcatraz ave., South Berkeley.

WANTED—By an experienced dressmaker, sewing; shirtwaist suits and children's clothes a specialty. 224 Lester ave., Oakland.

WASHING, ironing or house-cleaning by the day. Call 1027 Chester st.

WOMEN want work by the day. A-3414, Oakland 3632.

YOUNG woman will work for $20 a month or less to learn nice cooking, and some days off. Box 6891, Tribune.

BUSINESS CHANCES

A1 BUTCHER business for sale; mostly cash trade; something good for right party. Full particulars, address Box 6819, Tribune.

AT 806 Madison—Children taken; boarding business for rent; professional man can rent fine suite cheap; rates $1 up.

A DOCTOR'S suite; good business chance; also boarding house, $1 rooms; new section. 802-6 Madison st.

DO you want to buy a No. 1 saloon in the business center of Oakland, where 10,000 people pass daily, for $2500; rent right; business good. If so, see THOMPSON & SPILKER, 280 Bacon Block; phone Oak. 7794.

FOR SALE—A corner grocery, 4 living rooms, 5th and Market sts., Oakland.

FRUIT store for sale or lease; best location in Oakland. Box 7906, Tribune.

GROCERY $100, below invoice, sales $15; rooms; woman's chance. Box 7927, Tribune.

WILL sell my interest in cement contracting business, cheap, as I am going away. Apply 308 Fairmount ave., Oakland, after 5 p. m.

INVESTMENTS

FOR SALE—500 SHARES LA BLANC OIL CO STOCK; MAKE BEST OFFER. D. D., BOX 7658, TRIBUNE.

SMALL investment gets interest in very rich placer mine overlooked in early days. Investigate, call or address Wm. F. Aram, 201 Union Savings Bank Building, Oakland.

25 TO 50 per cent on your money; will guarantee 8 per cent, with ample real estate security; proof on request. Box 11570, Tribune.

FINANCIAL

WILL buy Oakland Traction preferred, Key Route preferred, Realty Syndicate certificates, Turlock Irrigation bonds, Modesto Irrigation bonds and other local securities.

R. WHITEHEAD & CO., First National Bank bldg, Oakland.

MEDICAL

## A—Dr. Brink

517 23d st. (near Telegraph ave.), Oakland, Cal.

Leading Specialist for Women.

*Ladies—If you are suffering from any ailment peculiar to your sex, worried about your condition and need help, consult the doctor in perfect confidence, because, having 15 years of success, he gives relief at once without needless detention from your occupation, with original, painless, harmless methods. With high professional standing, with offices splendidly equipped and strictly private, he is the safest and surest man to consult when you need help. His thousands of cured patients are his best references. Consultation and advice absolutely free. Private sanitarium when necessary. Fees moderate. Hours 10 a. m. to 8 p. m.*

ATTENTION LADIES—Dr. Lewis, 933 Market st., bet. 5th and 6th., S. F.; women only; no delays or disappointment; relief guaranteed; painless methods; most obstinate cases treated; all female complaints and irregularities treated; absolutely harmless; low fees; by consulting specialist you save time and money; advice free; 10 a. m. to 4 p. m. and 6 to 9 p. m.; Sunday, 11 a. m. to 2 p. m.

AA—ST. MARGARET'S Maternity Home; confinement and adoption; all women's and children's diseases treated; free treatment every Wednesday, 9 to 11 a. m. 171 E. 14th st.

A—PRIVATE home before and during confinement; reasonable; adoption if desired; large grounds; home comforts. Mrs. E. Clarke, 563 21st., Oakland.

DISEASES of prostate gland, rheumatism, sciatica, etc., successfully treated; quick results. L. F. Steinmann, M.-T. D., 518 Jones, near 22d and Telegraph; phone Oakland 47[illegible].

DR. of obstetrics—Mary Adam, specialist in female troubles; home for confinement; adoption; reasonable. 3004 Fruitvale ave. Merritt 1993. 1 to 5 p. m.

INVALIDS' HOME.

Home and care for invalids or aged persons, by an experienced nurse in San Jose. For particulars address Mrs. Dek, Box 272, Route 3, San Jose, Cal.

IF you are troubled by catarrh or bronchial ailments send addressed envelope and I will tell you how I was cured. Box B-446, Tribune.

MME. E. SIMON, graduated midwife and electrician; private home for confinement; terms moderate; 12 to 3 p. m. 3220 Washington st., Fruitvale; phone Merritt 167.

## Stout Women

"Le Comfort" is the ONLY perfect reducing abdominal supporter. Sold by Andrew & Young, 606 14th st., Oakland.

TRY NEW ZEALAND PILE cure. $35 17th st.

PHYSICIANS' DIRECTORY

DR. F. W. D'EVELYN—Office, 2115 California st., San Francisco; phone West 1144; hours 1 to 8. Residence, 2103 Clinton ave., Alameda; phone Alameda 150; hours, 9 to 10 a. m., 7 to 8 p. m.

WONG HIM, DR.—Chinese physician; famous herb doctor. Offices, 1268 O'Farrell st.

DR. H. C. EDWARDS, formerly of 517 23d st., Oakland, now at 5[illegible] 3d st., San Francisco (occupies one-half lower floor); hours 1 to 4 daily; Sundays, 10 to 1. Phone Douglas 4833; Oakland phone, Oakland 414.

OSTEOPATHY

DR. F. A. LACEY, Osteopathy, Electro-Therapeutics. Oakland Bank Building, Broadway-12th; phone Oak and 2463.

VALPEAU'S FEMALE PILLS

VALPEAU'S female pills are sure; best regulation pills sold; price $2.50 by express. Osgood's Drug Store, Oakland.

HAIR PHYSICIAN

DR. M. M. CARTER, hair physician—Diseases of head and hair treated; scalp and facial massage, shampooing and manicuring. Rooms 67 and 68, 1063 Washington st.; phone Oak and 2204.

PSYCHIC HEALING.

Lady psychic gives medical massage and heals those who truly need help. 2053 Sutter st., San Francisco; phone West 7037.

CLASSIFIED ADS IN THE TRIBUNE PAY BIG RETURNS FOR THE MONEY INVESTED.

FOR SALE—MISCELLANEOUS

CLASSIFIED ADS IN THE TRIBUNE PAY BIG RETURNS FOR THE MONEY INVESTED.

A—FAT MAN'S STORE—Large sizes in shirts and underwear. 1234 Broadway.

AN upright piano; beautiful case, sweet tone, perfect action; a snap for a cash buyer; must dispose at once. Address Box 4962, Tribune.

ALL kinds of 2d-hand clothing bought, sold. Mrs. Evans, 518 8th; O2519, A2046.

A BRAND new range with water coil, dirt cheap. 1263 Brush st.

BIG 6 sox; 6 pair wear 6 months; $1 Litholin waterproof linen collars, 25c. Tom Ronald, 1234 Broadway.

## FOR SALE CHEAP

RUG DISPLAY RACK, 3 HAND TRUCKS, 1 FREIGHT ELEVATOR, 1 6-FT. RESTAURANT RANGE, 1 LARGE STEAMER FOR RANGE, CABINET MAKER'S MATERIALS, 2 CARPET SEWING MACHINES, 2 CARPET HAND-SEWING MACHINES. ALSO SMALL AMOUNT OF FURNITURE AND CARPETS

APPLY TO

## Hook Bros.

418 Eleventh St.

FOR SALE—Furniture, stove and auto-piano; will sell seperate, cheap. H. W. Thiel, 931½ 36th st., Oakland.

FOR SALE, very cheap, a Weston piano. Inquire at 3123 Hopkins st., Fruitvale.

FOR SALE—Two fresh cows. Call at 1512 27th ave., East Oakland.

N. S. U. motorcycle, 3½ H. P., with magneto, 1910 model, $220; buying automobile. Salsbury, Notary Public, 968 Broadway.

OAK. POUND, 26th and Peralta; hunting, house dogs. Phone Oakland 892, A 1028.

PAINT for roofs, 15c a gallon; metallic, 1c per ft., matting from 10c to 25c per yard. 470 8th st.

SECOND-HAND pipe and lumber at your own price. 470 8th st., bet. Broadway and Washington.

SECOND-HAND lumber, firewood and brick. Gilbert, 408 17th st.; phone Oakland 2984.

TWO solid 1-karat diamond rings, also gentleman's gold watch and chain. Box 6808, Tribune.

THREE foxterrier pups for sale. 227 Bryant ave.; College ave. car.

TWO bull terriers for sale. Apply Carl E. Bastair, Taft & Pennover.

60 DOZ. Ball Mason fruit jars, quarts, 50c per dozen; while they last; jar caps, 15c per doz. 1013 E. 16th st.

10-FOOT steel windmill, pump, pipe and fittings for sale at a bargain. 1004 E. 16th st.

WANTED—MISCELLANEOUS

## A—Highest Price

GOOD cast-off clothing and shoes. Ring up Oakland 6793, or write; will call at once. Uncle Jake, 834 Washington.

AA—TOP prices paid for ladies' cast-off clothing. Muller, 533 8th; phones Oakland 6457, A 3034.

DON'T sell your household goods until you see J. Coleman, 412 11th st., where you will realize more for it. Phone Oakland 3265.

FURNITURE WANTED — The Eastern Auction Hall is the market for second-hand furniture and general merchandise; highest cash prices paid, or will trade. 1552 Broadway; phones Oakland 5244, Home A 1154; W. F. Howlett & Co., props.

FURNITURE WANTED—We will give you more for your furniture and household goods than you can get elsewhere. J. A. Munro & Co., 1007 Clay st., Oakland; phone Oakland 4571; 911 Phelan Building, S. F.; phone Douglas 641.

IF you must have the most money for your furniture, merchandise, etc., call up Oakland Auction Co., Meysel & Meysel, auctioneers; they will pay you the cash or sell on commission. 359-363 13th st., near Franklin; phones Oakland 4479, Home A 4479.

WANTED—Furniture for small house. Address A. Christensen, Fitchburg P. O.

100,000 TONS of iron wanted. Oakland Bottle and Iron Yards, 806 Webster; phone O 8552; orders of all kinds promptly filled.

600 TO 1000 lbs. tea lead or good clean pipe cuttings wanted. Tribune office, 8th and Franklin sts.

MASSAGE

ALCOHOL massage, tub baths. Miss Kraft, room 2, 363A 12th; Eagle House.

ALCOHOL and magnetic massage. 413½ 12th st., room 3; May Richards.

BATH and massage. Room 7, 1167 Jefferson st.

ENID MAURICE, 413½ 12th st., room 1—Massage, alcohol treatments and oil rubs.

GERALDINE THORNE, massage. 475 9th st., room 14, second floor.

MABEL CLIFFORD, moved from 419 6th st. to 818 Broadway, cor. 6th, suite 17; massage.

MASSAGE and salt water baths; private; no sign. 526 9th st.

VERNA COLLINS—Finely equipped vapor, sulphur baths; one call means another. 7 Telegraph; phone A 1954.

DIAMONDS WANTED.

HIGHEST prices paid for diamonds and old gold. Schoenfeld & Co., 38 San Pablo.

MONEY TO LOAN

## LOWEST RATES ON LOANS FROM $10 TO $200

on Furniture, Pianos, Horses and Vehicles. Loans made the same day you make application. Everything private and confidential. We make no inquiries of your friends or your neighbors. All that we require is that you are the lawful owner of the security that you wish to get a loan on. Loans made from one month to a year. You pay only for the time you keep the money. We make no advance charges. You get the full amount in cash. If you are in need of any money call at our offices, or phone, and we will attend to your wants immediately.

HOUSEHOLD LOAN COMPANY.

ROOMS 518 AND 519, FIFTH FLOOR, FIRST NATIONAL BANK BUILDING, Broadway, San Pablo and 14th. Phones Oakland 6980, or Home A-3580. SAN FRANCISCO OFFICE, ROOM 357, PACIFIC BUILDING.

A LADY has $1000 to loan private party, 8 per cent net, on a cottage close in; E. Oakland or near Idora Park. Box 6863, Tribune.

## MONEY TO LOAN ON REAL ESTATE

in Oakland, Alameda and Berkeley; ruling rates of interest, if you need money quickly, call, phone or write.

Geo. W. Austin

1018 Broadway

LOANS ON FURNITURE, PIANOS, ETC., MADE SAME DAY AS APPLIED FOR; NO EXTRA CHARGES OR COMMISSIONS; NO PUBLICITY WHATEVER; pay a small interest each month, making payments as you can; INTEREST-REDUCING WITH EACH PAYMENT, thereby saving you money. GET OUR RATES. KEYSTONE BROKERAGE CO., 460 13th st., room 12. Phone Oakland 6196.

## Best terms; lowest rates on pianos and furniture.

PEOPLE'S LOAN CO.

218 BACON BLOCK, (3D FLOOR). PHONE OAKLAND 3342.

MONEY loaned salaried people, women keeping house and others, upon their own names, without security; cheapest rates, easiest payments; offices in 66 principal cities; save yourself money by getting our terms first. "Tolman's," 460 13th st., room 9, Oakland; Phelan Bldg., room 949, San Francisco.

MONEY on estates, inheritance, houses, land, chattels, mortgages notes, rents, contracts, etc.; lowest rates, least expense and without delay. 14 Bacon Block, Oakland.

MONEY advanced salaried people permanently employed; low rates; easy terms; confidential. D. D. Drake, Bacon Block, Room 12.

OAKLAND LOAN AND TRUST CO.—Salary and other loans; established 10 years. Room 25, 1003¼ Broadway. Hours 9 to 4.

## SALARY AND FURNITURE LOANS

OUR SALARY LOAN DEPT. MAKES LOANS TO SALARIED PEOPLE IN DOUBLE-QUICK TIME AND UNBEKNOWN TO EMPLOYER, IN AMOUNTS FROM $10 TO $50. SEE US AND BE CONVINCED.

OUR FURNITURE LOAN DEPT. MAKES LOANS FROM $25 TO $500 ON FURNITURE, PIANOS, HORSES, VEHICLES, LIVE STOCK, ETC.

TERMS.

Borrow, Repay in monthly payments for
$20—2, 3 or 4 months.
$50—3, 4 or 5 months.
$100—6, 7, 9 or 12 months.
Other amounts in proportion.

PACIFIC LOAN CO.

"THE STANDARD LOAN OFFICE." Room 306, Bacon Building, 12th and Washington sts. Phone Oakland 4609.

## Salaried People

MEN AND WOMEN

Can borrow at lowest rates without endorser; strictly confidential. ROOM 24, BACON BLOCK. Oakland Discount Co.

PLENTY of money to loan on good real estate security. F. A. Will, 969 Broadway.

WILL invest $1000 to $5000, with services, in established firm. Box 7890, Tribune.

DON'T borrow on salary until you see me. F. A. Newton, 613 Union Savings Bldg.

$2000 TO loan on real estate, first mortgage. F. W. Stromberg & Son, 468 11th st., Oakland.

MONEY WANTED

WANT $2000 and $2500 on beautiful new homes; 7% net flat. Box 6813, Tribune.

$3500 WANTED—Architect wants building loan on house for own occupancy from private party at 6 per cent net; interest payable monthly or quarterly; complete plans, specifications and details shown. Box 101, Tribune.

# BUYERS' GUIDE

## PATRONIZE LOCAL MERCHANTS

BABY CARRIAGES

repaired, fitted with rubber tires; lawn mowers repaired. 861 Clay; O. 6717, A 2574.

DRAYAGE AND STORAGE.

JAS. HENNEBERRY does all kinds of draying. Office, 428 6th st.; phones, Oak. 564, A 1564; res. Oak. 4080, A 2746.

DRESSMAKERS.

MARIE ROMELL—Ladies' tailor-made suits, latest styles; Parisian modes. 220C Telegraph ave.; phone Oak. 7284.

HAIR GOODS

CHARLES HOFFMAN & CO., importers of human hair; manufacturers of wigs and all kinds of hair goods. 406 14th st., phone Oakland 5806.

LOCKSMITHS

FOR door-openers and keys, Key Works, 861 Clay st.; phones Oakland 6717, A 2574; lawn mowers sharpened and repaired.

UNION WINDOW CLEANING CO.—Windows cleaned and floors scrubbed at reasonable rates. 466 11th st.; phones Oakland 366 and A 4366.

LOCKSMITHS.

FOR door-openers and keys, Key Works, 861 Clay st.; Oakland 6717, A 2574.

CLASSIFIED ADS IN THE TRIBUNE PAY BIG RETURNS FOR THE MONEY INVESTED.

LAUNDRIES.

TOKYO LAUNDRY.

First-class work; family rates. 1734 Filbert st.; phones Oakland 2362, Home A-2362.

FAMILY rough-dry washing; $1.25 per week. Phone Merritt 1196.

## Rough-Dry Washing

MANHATTAN LAUNDRY CO.

Three Dozen for $1

Phone Berkeley 4753.

35c—ROUGH DRY PER DOZ—30c

Special rates family washings. Gents—Specialty low list—Ladies. Phones, A 3932; Oakland 2932.

TOGA LAUNDRY, 1685 7th st.; phones Oak. 5084, A 1319; delivery everywhere.

CHINESE laundry, Yut Lee, prop., 715 San Pablo ave.; phone Pekin 45.

MOTORCYCLES AND BICYCLES.

NOW here, 1910 4-cylinder Pierce motor, two speed free engine; open Sunday. J. F. Chick, 312 San Pablo.

UMBRELLAS AND PARASOLS

Made, re-covered, repaired. Whittall Umbrella F'ry, 605 San Pablo, O. 3609, A 7450.

EDUCATIONAL AND MUSICAL

A Modern School for Modern Times.

## Polytechnic Business College

and School of Engineering, 306 12th st., Oakland, Cal. Leading Business College of the West. Courses in Business Training, Shorthand, Typewriting, Telegraphy; also Civil, Electrical, Mining and Mechanical Engineering. Summer school. Free catalogue.

AA—VOICE CULTURE, piano, direc. F. Lercher; VIOLIN STUDIO, direc. Max Lercher. 573 17th st.; phone Oakland 3947.

ENGINEERING—Civil, elec., min., mechanical, survey, assay; day, eve.; est. 1864. Van der Naillen School, 51st and Telegraph ave., Oakland.

FISK TEACHERS' AGENCY, 2142 Shattuck ave., Berkeley, Cal., next First National Bank.

HEALD-DIXON COLLEGE.

San Pablo ave., at 16th st., Oakland.

Gives a superior training in commercial subjects; gets positions for graduates; courses of study recognized as standard; 12 schools afford greatest facilities. Write or call for catalogue.

I WANT to sell my beautiful upright piano; terms can be arranged if necessary. Mrs. Boedefeld, 1024 Tevis st., Fruitvale.

MRS. R. B. CRICHTON, experienced teacher; shorthand, speed dictation; public school work. 669 7th st.

## Private Instruction

given by experienced lady teacher in English branches of both private and public school work; terms moderate; best of references. "I," 350 Fairmont ave., Oakland.

PRIVATE lessons in shorthand and typewriting; standard Pitman system; individual instruction; teacher from New York Business College; terms reasonable. Apply 578 17th st.; phone Oakland 9476.

PRIVATE KINDERGARTEN.

Harmonie Hall, Park st., Alameda; children from 4 to 6; hours 9 to 12 a. m. Address Miss Muriel Killam, phone Alameda 314, or Miss Helen Madden, phone Oakland 6195.

PRIVATE lessons given in grammar and elementary school work. Chicago city school experience. Address Box 997, Tribune.

SHORTHAND, TYPEWRITING, office methods, private classes, professional instruction, speed methods. Personal direction of Frederick C. Ilsen, certified teacher. Office 49, 1065 Washington st.

MUSICAL INSTRUMENTS

DO NOT BUY A PIANO or PLAYER PIANO from ANYONE at ANY PRICE until you have become acquainted with our UNHEARD of FACTORY PRICES and REMARKABLE SPECIAL OFFER: LOOK at these BARGAINS: WEBER, $265; LUDWIG $248, FISCHER, $285; HARDMAN, $200; PACKARD, $200; PEASE, $16[illegible]; OTHERS as low as $126, $147, $138.

GIRARD PIANO CO., 1221-23 Broadway.

PARTY having bought $550 Player Piano on the installment plan, and having almost paid for, has met with reverses and wishes to sell her equity for nominal sum. Box 6835 Tribune.

VIOLIN, first-class, hand-made, fine tone, half price. B. Anderson, 1240 Filbert street.

DANCING

McCOWNS ACADEMY OF DANCING, Central Hall, 415 12th st.—Beginners' classes Monday and Thursday; advance classes Wednesday and Saturday. Tribune.

PIANOS FOR SALE.

WE have a fine piano that we will trade for carpenter work. McArthur Piano Co. 1075 Clay st.

PIANOS TO RENT

FINE pianos for rent. Kohler & Chase, 1015 Broadway. Phone Oakland 1009.

ADOPTION

PRETTY babies for adoption. Box 6892, Tribune.

LOST AND FOUND

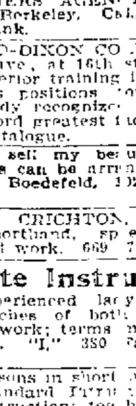

If you lose anything, advertise it here. It will be returned to you if an honest person finds it. Remarkable recoveries are brought about every day through this column.

THE TRIBUNE Offices—Eighth and Franklin and 1053 Broadway.

The Law—Section 485, Penal Code of California, is strict in requiring finders of lost property to seek the owners through advertisement and otherwise, and failure to do so, if it can be proven, involves a severe penalty.

## A—STOLEN

A Pierce bicycle No. 142982, from First National Bank, Broadway and 14th st. Reward if returned to Clay, Tribune Circulation Dept.; no questions asked.

FOUND—Ostrich plume, owner can obtain same by describing. Call 1351 36th st., Oakland.

FOUND—Spitz dog. Finder can have same for price of advertising. Roslyn apts., 43-A.

FOUND Black cocker spaniel. Phone Oakland 3179.

FOUND—A bull dog. 651 39th st.

LOST—A large brown alligator shopping bag, out of auto, on 10th, bet. Washington and Clay, containing money and papers, name inside. Liberal reward if returned to Mrs. Wm. A. Patterson, Castle Crag Apts., 2525 Durant ave., Berkeley.

LOST—Package containing two day-books, letters and magazine. Finder kindly communicate with W. T. Machen, 2478 Ardley st., East Oakland, or 173 Sutter st., San Francisco.

LOST—Lady's gold hunting case watch, with silver chain bracelet attached to ring, reward. F. L. Brown, 46 Vernon street.

LOST—Thursday evening, June 9, a lady's back comb; small settings. Return 1171 23d ave., cigar store; $5 reward.

LOST—Fruitvale, last Sunday, fox terrier dog; spotted white, yellow, named Fox; license 7173; reward. 1122 23d ave.

LOST—Black plume, on 13th st., between Washington and Clay. Return to clerk No. 93, Abrahamson's; reward.

LOST—On Oak st., bet. 11th and 12th sts., a gold watch with pin; liberal reward. 564 Oak st.

LOST—Fur boa at Piedmont Springs' entrance Sunday. Reward return 238 Hillside, Piedmont.

STRAYED from 121 Napier ave., black and tan dog; answers to name of Sport. Phone Piedmont 4840, reward.

$25 REWARD.

Lost, a gold watch and initial fob, "W. E. B." Return to W. E. B., Gas Co., 13th and Clay.

SPIRITUALISM

ELMA M. GILL, trance medium and healer. Circles Sun., Wed., 8 p. m. 614 Telegraph; phone Oakland 7548.

PROF. GEE Readings 50c, circ. Sun. Tues., Fri., 8 p. m., 25c. 1226 Broadway.

CLAIRVOYANTS

ELSMERE—Astrologer, life reader; tells everything; all affairs, 50c. 1162 Washington st.

POTTER'S clairvoyant and card readings, 50c and $1 each. Wed., 8 p. m. 614 Telegraph ave.; phone Oakland 7548.

PALMISTRY

MRS. PALMER—Medium, card reader, palmist; reading daily; circle Wed., 8 p. m. Cor. San Pablo ave. and Williams st.

MINES AND MINING

MINING INVESTORS—I have a well developed gold and silver property near the new Jarbidge field, mill on ground; abundant timber and water. For particulars address Box 1900, Tribune.

WILLIAM F. ARAM, mining attorney, incorporations, bond issues, etc. 201 Union Savings Bank Bldg., Oakland.

CLASSIFIED ADS IN THE TRIBUNE PAY BIG RETURNS.

## FURNISHED HOUSES TO LET

11-ROOM house completely furnished to party who will board two adults, fine location Phone Oakland 5102

BEAUTIFUL new 8-room colonial residence handsomely furnished sleeping porch hardwood floors very modern sunny side 41th st, at Telegraph close to Key Route and cars $50 worth $75 Call or phone Mrs Hassler, 473 44th phone Piedmont 2312

FURNISHED home modern and strictly first-class with large yard in vegetables and fruit convenient to business center and S F trains Will rent for six months or longer reasonable to responsible parties Piedmont 6 0

FOR RENT—Furnished cottage 9 rooms 2 blocks from Key Route Inn, to right party rent very low Inquire 1652 Valdez st near 24th

FURNISHED cottage 7 rooms large garden 2221 Clinton ave Alameda, phone Alameda 1294

LOWER floor of 7 rooms furnished for housekeeping $12 or house of 6 rooms for $22 307 Bonita North Berkeley

NICELY furnished 5 room cottage and bath a fine lawn 1374 Webster st, key at 1376

NEW modern 6 room house and garage 641 Alcatraz ave

TO LET—Furnished cottage 4 rooms and bath near Key Route and College ave 4144 Gilbert st Key at Laymance or 4146 Gilbert st

WELL FURNISHED cottage of 6 rooms rents owner with board Phone Merritt 3198

8 ROOM house furnished $40 1321 Fairview ave Phone Berkeley 443

## UNFURNISHED HOUSES TO LET

A 4 ROOM house to let 27th st rent $8 686 27th st

FOR RENT—Small sunny cottage with large living room bedroom kitchen pantry and bath porcelain tub fine convenient location gas hot water heater two adults Call forenoons 1464 ... ave West Oakland

FIVE ROOM sunny cottage gas bath ... $... 0 930 Myrtle

FIVE ROOM and in bungalow for rent $ 0 ... th st key next door

FOR RENT—A 10 room house at 862 Harrison st Apply at 2 7 ... st

HOUSE ... room built a short time large yard good location rent reasonable Inquire ... 29th st

MODERN 3 room bungalow in rear rent $10 ... th st

SIX ROOM cottage bath laundry first-class condition 1469 Chestnut st

SMALL house rent $7 118 Warren st off Piedmont ave near Moss ave

$47 11 ... month 12 room house large lot ... line 1 minute from 34th and Broadway Peaty Bonds & ... nance Co 1112 Broadway

3 0 47TH ST near Franklin 6 room ... large lot 50x190 barn Inquire Geo W Austin 1318 Broadway

... 30TH ST ... Telegraph and Grove—... rooms ... large garden, elegantly papered $37 50 a month

81 REAR house of 4 large sunny rooms bath electric light 56 Jones street

1 ROOM house on 13th st near Madison Inquire of D Dwyer 10a Piedmont ave phone Piedmont 49 3

$40—BEAUTIFUL 8-room house new and modern hardwood floors paneled walls grand garage lot 5?x198 garden unexcelled ... blocks to Key Route and car line 103 Hazel Drive Claremont Park Berkeley Owner room 620 First National Bank building phones Oakland 140 Merritt ...35

$... 0 $10 $11 THREE cottages to let ... to Key Route and S F Apply ... 166 Kirkham st near ... W ... Oakland

## FURNISHED FLATS TO LET

ARTISTICALLY furnished modern corner ... sunny rooms also ... room unfurnished flat ... Grove st ... 21st

... bath sunny central ... 14 Alice

... furnished sunny flat 4 rooms ... adults central 20 17th

THREE ... furnished 5 room flat in Oakland ... complete with piano ... 5615 Telegraph ave, opp ... and near Key Route

THREE rooms bath modern conven... sunny near Oak ... 8th st

TO LET ... rooms and bath furnished or ... flat 121 Linden

## UNFURNISHED FLATS TO LET

AAA—LOWER flat 6 rooms and bath sunny fine neighborhood convenient ... 1018 Filbert st near 12th st large yard one half block to Key Route minutes to Broadway Apply 10.. Filbert st

A NICE sunny upper flat in desirable location one minute's walk to 5 different car lines into Oakland 5 minutes' walk to local train, reasonable Key at 1767 11th ave, flat next door

FOUR ROOM upper and lower flats modern sunny corner adults 3d and Market

FOR RENT ... room flat on 31st st near Broadway $1 per month H I Robinson 270 Bacon Block

JUST completed 4 room flats ... all day every convenience 1 block to Key Route and S P stations business center and 3 car lines reasonable rent S C Bennetts care State Savings Bk

LOWER flat of 6 rooms modern and sunny 6th near Grove rent cheap Inquire at 657½ 6th

MODERN up to date sunny 5 room flat rent reasonable 5944 Telegraph ave phone Piedmont 1225

MODERN flat 837 17th st gas electricity adults $20 Phone Oakland 4...

NEW modern 5-room flat at 3518 Washington ... at 3610 Putnam st phone Merritt 1500 Fruitvale

NEW up to date 4 and 5 room flats ... large lot 477 34th st phone Piedmont 570

NEW ... room upper flat ... fine location see proprietor Hotel Holland

OWN TERMS—Flat with bath gas basement yard thoroughly cleaned near Key Route 8 3 Lydia st

PINE $17 upper sunny flat 5 rooms new ... toilet gas hot and cold water half block to Key Route central comfortable clean cheap 1170 Chestnut (rear) near 12th st

| | |
|---|---|
| TWO sunny 5 room flats | $15 |
| A 3 room cottage | 10 |
| 4 room flat strictly modern | 20 |

Apply owner room 214 Bacon Building

VERY choice new upper flat of 5 rooms ... all around 812 34th st

$ —UP TO DATE 5 room lower flat near Key Route and cars ... at ... Telegraph ave

## FURNISHED ROOMS TO LET

A NICE sunny furnished room suitable for gentleman, handy to all car lines into Oakland and also to S F local trains rent reasonable 1267 11th ave, East Oakland

## At St. George, Just Open

371 13th near Broadway $1 50 to $5 weekly also furn housekeeping suites.

A NICELY furnished front room all the comforts of home, rent reasonable 1653 7th st

AT the Central rooms 25c-$1 a day $1 50-$5 a week $6 up a month 616 12th st.

AA—LARGE sunny front room with two beds running water 572 10th st

EIGHT rooms and basement privilege of keeping boarders pay rent in board ... Box (80 Tribune

FIRST-CLASS FURNISHED ROOMS by the day week or month low rates 709 10TH ST COR WASHINGTON

HOTEL TOURAINE 11th and Clay sts—Rooms $2 up suites $4 and $6 week free bath

HOTEL ABBEY 524 13th st—50c, $1 50 per day hot and cold water

LARGE sunny, bay-window room furnished $10 convenient to trains and cars 924 Filbert st phone Oakland 7008

LARGE elegant sunny furnished rooms in strictly modern home close in, fine surroundings. 663 11th st.

## FURNISHED ROOMS TO LET (Continued)

NICELY furnished room for gentleman with privileges of a home references 664 17th st phone Oakland 5958

NEW very sunny reasonable sanitary plumbing, large clothes closet walking distance 1280 Alice st

THREE elegantly furnished rooms single or en suite private family, board if desired everything modern and new 873 18th near Market

TWO sunny front rooms for rent in private family gentleman preferred rent reasonable convenient to car lines 851 Grove st

THE FRANCIS 572 12th st near Orpheum Theater—Rooms $2 to $3 50 weekly

TO LET—Furnished rooms best location, at reasonable prices 1051 Broadway cor 11th st

TWO or 3 room apartments $10 $12 ... $22 50 1999 Fairview ave phone Berkeley 6446

VERY large light clean bay window room furnished for housekeeping $3 829 Jackson st

118 JACKSON st cor 14th—Nicel furnished rooms single and en suite also housekeeping rooms

## UNFURNISHED ROOMS TO LET

LARGE unfurnished room or two connecting rooms $8 and $12 a month 1 ... Telegraph ave

TWO sunny basement rooms for housekeeping gas and water 618 15th st

## ROOMS AND BOARDING

A LARGE front room running water large closet with or without board Phone Oakland 8093

—BOARD and room Apply 856 Broadway phone Oakland 2935

FURNISHED front room running water private phone terms reasonable The Boston 1212 Franklin

IN exclusive Piedmont beautifully furnished room twin beds fine board for two gentlemen Address Box P 401 Tribune

NICELY furnished front room with board also other rooms 613 9th st

ST FRANCIS GIRLS DIRECTORY Central ave and Waller st San Francisco—A beautiful home where old ladies young girls and little children can board very reasonably

THE VERNON 1404 Franklin—Sunny rooms board Oak 3760 Home A 5368

THE MADISON—Rooms and board strictly first class two blocks to trains Phone Oakland 4142

$5 0 PER week board and room in a private family all conveniences 178 10th st cor Jackson

## CHILDREN BOARDED

INFANTS and delicate children cared for references given Phone Merritt 3266

WANTED—One or two children to care for mother love with experience nurse from birth up room for parent if desired large sunny yard Phone Piedmont 1331

WANT three children to board from 1 to 6 years old good home 654 Alcatraz ave

## HOUSEKEEPING ROOMS

AA—FEW front light housekeeping rooms running water fire place bath phone 1741 Broadway

AN elegant 3 room furnished hkpg suite all conveniences best part of E Oak and 1659 9th ave phone Merritt 2195

A NICELY furnished suite with regular kitchen close to cars and locals 913 Filbert st

AT 806 Madison Children taken board ing business for rent professional man an rent fine suite cheap rates $1 up

AT 1413 Grove st pleasant corner bay window room small kitchen for light housekeeping

BEDROOM and kitchen with bath furnished for hkpg $11 1524 7th ave

FOUR or 5 furnished rooms modern gas electricity bath No 2 Boulevard Place East Oakland

FOR RENT—Housekeeping apartment gas and bath free $3 50 per week 322 San Pablo ave

FURNISHED housekeeping rooms reasonable close to Key Route and electrics 1203 Chestnut st cor 16th

HOUSEKEEPING rooms suitable for young couple or lady must have references Box 14824 Tribune

LARGE sunny rooms use kitchen individual tables in dining room, $20 up 570 11th st

LOWER flat 3 or 4 housekeeping rooms close in all conveniences 1277 Webster

NICELY furnished sitting room wall bed connecting lavatory complete kitchen large closet and connecting bath adults 1113 Jackson st

SUNNY furnished and unfurnished rooms 1211 Alice

SUNNY housekeeping apartments furnished complete gas bath laundry $18 also two rooms $10 685 34th street

THE ARVEL 5875 San Pablo—One block north Key Route rooms housekeeping and single

TWO nicely furnished housekeeping rooms all modern conveniences 1403 Chestnut st

THREE furnished housekeeping rooms every convenience 1170 15th st near Key Route phone Oakland 5649

TWO front furnished housekeeping rooms gas bath near Key Route and cars 1517 Curtis st

THREE connecting large sunny furnished rooms regular kitchen bath gas 573 6th st

TWO large sunny front rooms fine private house Key Route phones one large room 804 12th st

TWO or three furnished housekeeping rooms with bath and kitchen 662 6th

TO LET—Furnished housekeeping rooms also single room 1262 Franklin st

TWO or three housekeeping rooms gas also single room 264 11th st

WANTED—Will exchange single or housekeeping rooms for painting of house 61 15th

1440 7TH AVE East Oakland—Large sunny housekeeping rooms in new bungalow gas range electricity Phone Merritt 2689

? 22D ST —2 3 room suites ventilated wall beds $20 $22 50 gas included

## STORES AND OFFICES

FOR RENT—Part of store also basement 905 Clay st

OFFICE to let ground floor light and janitor service free 962 Broadway

## Store for Rent

First class location for several months ... good for merchandise sales snap for the right party Apply 630 14th near city hall

STORE and dwelling $2 ... 80 E 11th st

1009 7TH opposite Adeline store suitable for grocery or bakery $18 Inquire Geo W Austin 1018 Broadway

## TO LEASE

TO LEASE—10 room house modern garage and stable close in rent easy to good tenant J C Landregan 5834 San Pablo ave Oakland

## HOUSES AND ROOMS WANTED

FAMILY of four adults wishes to lease a strictly modern house of 8 10 rooms in Oakland Piedmont or Berkeley must be in good location Answer by letter only 498 Laurel st San Francisco

RESPONSIBLE young couple would like to care for furnished home during owner's vacation first class references given Phone Oakland 6868

WANTED—By family of three adults 5 or 6 room unfurnished house near Key Route and within walking distance of town Reply giving particulars Box 7544 Tribune

## HOUSE MOVERS

H B HENDERSON—Raising shoreing moving, buildings bought and sold 451 22d st phone Oak 2657 Home 5158

H LUTHGE—House mover, 257 39th st., phone Piedmont 2583

## APARTMENTS TO LET

## Anabel Apartments

Two and three rooms, hot water steam heat just completed, beautifully furnished conveniences of all combined in one private phones 2 blocks Key Route 5 minutes city hall please call and verify, reasonable 570 24th st, near Grove

## At Newsom Apartments

Just completed beautifully furnished private phones steam heat, all conveniences 3 blocks Key Route 3 minutes city hall please call and verify reasonable 24th and Valdez near Broadway

ABSOLUTE COMFORT
THE ELSMERE APARTMENTS
Large sunny rooms fine furniture close in quiet neighborhood, steam heat, free phone 308 19th cor Harrison, phone Oakland 7589

AT THE URSULA
Apartments 581 25th st near Telegraph ave elegantly furnished 2 and 3-room apartments all modern conveniences summer rates

AA—AT St Nicolai, 16th and Clay sts. Oakland's finest and most central apartment house quiet, modern, elegant furnishings, management unexcelled moderate rates

APARTMENTS The Safety—1 2 and 3 rooms new and modern reasonable no car fare 223 San Pablo ave

APARTMENT of 4 furn or unfurn rooms private bath heat 800 14th st

## Belmont Apartments

Furnished and unfurnished, 2 4 5 rooms modern steam heated Telegraph ave and 38th st. summer rates

BEAUTIFUL and select 3-room flats, every convenience, adults. Athol ave and Acton place

BUENA VISTA 1411 Brush st near Key Route finely furnished private baths wall beds

## Casa Rosa Apartments

New completely furnished reasonable 1 block Key Route 5 minutes City Hall 1 13 Market opp 15th phone Oak 4184

COLONADE APTS 646 33d bet Grove and Telegraph ave—Furnished 1 and 2 room apartments wall beds cooking gas and electricity free $10 to $22

FURNISHED apts $14 to $18 per month also sleeping rooms 407 San Pablo ave

## Grafton Apartments

Newly furnished 3 room apartments near 23d st one block from Key Route station 8?? San Pablo ave

LAKE SHORE APARTMENTS—LAKE SHORE BOULEVARD

## Laguna Vista

Harrison block cor 22d st near Key Route Inn most beautiful location around bay facing park and lake both ... private balconies roof garden every convenience furnished lowest rent and one week free

## Lucerne Apartments

New and modern 2 and 3 room apartments wall beds phone single rooms 1 ?3 Grove st cor 20th

## Maryland Apartments

NW cor 33d and Telegraph ave The new building with modern comforts at especially moderate rates also beautiful recreation grounds adjoining call and inspect

MURIELL APARTMENTS
Elegantly furnished 2 and 3 rooms steam heat, private phones 2 blocks to Key Route rent $25 and up under new management 3?7 Grand ave

MARLE APARTMENTS—Cozy 2 room apt private bath laundry disappearing bed reasonable 971 Myrtle st

NICELY furnished 2 and 3 room apts also single room very reasonable during summer months 2059 University ave ½ block to trains Berkeley

## Palm Inn

Apts 584 25th st. New 2 3 4 rooms furnished sunny large grounds and billiards sleeping porches close to Key Route

ROSLYN APTS 9th and Telegraph—1 to 4 rooms furnished or unfurnished

## The Oneida

Newly furn 2 and 3-room apts, walled each room large dressing room steam heat hot water private bath private phone one block from Key Route cor 23d and Telegraph ave, 3 minutes from city hall

## Vue du Lac

3d ave at E 16th st phone Merritt 1765—Perfect neatness all conveniences and refined surroundings at the lowest rates in Oakland. Dimond car passes door

## AUTOMOBILES

A—BUICK WHITE STREAK 1908 model $600 Studebaker E M F almost new fully equipped with top and glass front $950 four passenger 1909 Regal with top and glass front $... one 1910 fully equipped Patersen $1 00 All the above cars are in absolutely first class condition and are fully guaranteed
CENTRAL MOTOR CAR CO,
1?9 12th st Oakland Cal

AN 08 7 passenger Studebaker fully equipped 1 10 Chalmers Detroit roadster 1909 tox tonneau Marion 1907 Packard touring car all the above cars are in first class condition and each one is offered at a bargain Hugo Muller Auto Co 4?8 Van Ness ave San Francisco

ALUMINUM brazing, aluminum solder manufacturers dies and models radiators repaired Von Serkey with Osen & Hunter 12th and Jackson sts, phones Oakland 4076 A 1243

AUTOMOBILE—Pierce Arrow runabout 2 passenger fine condition no reason able offer refused Address Box B 401 Tribune

FRANKLIN touring car 2 Mitchell runabouts 1 Mitchell roadster 1 Cadillac touring car for sale all of the above cars are in first class condition and for sale at reasonable prices Osen & Hunter Auto Co 12th and Jackson sts

FOR SALE—Bargain 1910 fully equipped 5 passenger Mitchell Phone Merritt 1344

ONE National Electric $800 one Maxwell A 4 1909 model fully equipped with top and glass front $465 one Maxwell Runabout $300 one two-cylinder Maxwell touring car $500 two cylinder Rambler $300 Maxwell two cylinder touring car at $450 All the above cars ... fully guaranteed you take no chances
MOYER & BECKER
?th and Jackson sts Oakland Cal

| | |
|---|---|
| 0 White Steamer | $ 7 0 |
| Reo Runabout | 275 |
| Jewel 1 cylinder | 150 |
| 0 Maxwell touring car good as new | 1000 |
| 0 Buick runabout | 550 |

TO TRADE
50 acres land free and clear for good 5 passenger steam or gas car
40 acres land for good runabout
$1000 Oakland ... free and clear for good steam or gas car
$2?0 lot in country town for 7-passenger ... 
0? Pope Toledo fine condition, for country land
Electric runabout looks like new for gas or steam car
New Baker electric at special discount
Second-hand Baker $1000
These values are genuine to the best of my knowledge I can save you money in buying an automobile of any kind either new or second-hand Try me and see
FARLEY—AUTO BROKER.
Phone Oakland 3619 Room 251 Bacon Blk entrance 3d floor op elevator

7 PASSENGER car value $750 will trade for lot about same price 3028 Adeline Berkeley in the rear apply after 6 p m

## PATENTS

CARLOS P GRIFFIN patents late examiner U S Patent Office, 1201 Metropolis Bank Bldg San Francisco

OAKLAND Model Tool and Die, inventions perfected drawings manufacturing 5?7 9th st

## PATENT ATTORNEYS

HARRY C SCHROEDER, U S and foreign patents. 417 First National Bank, Oakland Phone Oakland 2751

## PLUMBING SUPPLIES

FREE—porcelain enameled bath tub, one sanitary wash-down toilet one elegant porcelain enameled lavatory, all complete for $39 90 Oakland Plumbing Supply Co, 812 Broadway.

## HOUSES FOR SALE

A SACRIFICE—5-room cottage, near Idora Park, 100 feet from Telegraph price $2800 See owner, 64 Jones st Oakland

BARGAIN—Modern cottage near Idora to settle estate $2400 cash can furnish buyer for $2600 on installment plan at 10% interest Address B F Smith 109 Collingwood st San Francisco

BEAUTIFUL new 5-room bungalow on 37th st, east of Telegraph convenient to 40th st Key Route must be seen to be appreciated 490 37th st

COTTAGE 4 rooms for sale close to Broadway and 40th st terms $1100 Apply Austin 1018 Broadway

## Exceptionally Good Buy

6 room story and half house just completed this house was built by day labor great care being used in the entire construction especially good interior finishing electric fixtures and hardware of the best large sleeping porch two toilets hardwood floors lot 40x10 two blocks to Key Route station and one block to car line terms can be arranged with responsible buyer

## Price $3850

## Lewis & Mitchell, Inc., Owners, 1262 Broadway

FOR SALE—6 rooms bath up to date will sell at a bargain small payment down monthly payments like rent Call Sunday from 2 to 4 1 56 13th ave near 28th st, East Oakland owner 6? E 26th st

FOR SALE—A modern 5 room cottage lot 30x100 833 58th st

I WILL buy any lot you select and erect home to suit all you pay is 1-8 down balance like rent C Legris 621 56th st. phone Piedmont 1645

MUST sell 1½-story 6 room bungalow make an offer owner 2 4 College ave

SNAP for someone to get a swell home in beautiful Melrose Heights on easy terms Owner Wentworth near C n tral ave

TWO new bungalows for sale each 5 rooms bath modern on 229 Manila ave near College other 328 Taft ave east of College terms Apply owner phone Piedmont 471

VERY nice ... room house for removal cheap Box 6849 Tribune

$3?00 —In Linda Vista a 6 room new and modern bungalow large lot located on Moss ave near Oakland ave cost $4 00 Box 6882 Tribune

663 28TH ST – House 6 rooms lot 25x 100 price $2500

## FLATS FOR SALE

FOR SALE—Two 5-room flats and small 3 room cottage on a corner lot 40x100 price $3750 on terms to suit purchaser Apply owner room 214 Bacon Bldg

## LOTS FOR SALE

BEAUTIFUL lot in 4th Ave Extension tract paid $1350 will sacrifice for $1000 cash money talks Box 6889 Tribune

## Closing Out Sale—$650

Large lot off Fruitvale ave $50 down $10 per month no interest no taxes for two years 3 blocks to the car lines Write owner Box 5026 Tribune

## Real Bargain

Will sacrifice fine lot on Oakland ave south of Pearl st Owner 121 Westall ave

TWO lots 28x125 street work sewer gas one block to Key Route and car line $690 each terms 66 9th st

## ROOMING HOUSES FOR SALE

APARTMENT house of eight 3 room apartments and 9 single rooms net handsome income rent $200 and lease for five years block to Key Route station on two car lines one block to three others 10 minutes walk to city hall will sell at once for $3500 present worth of furniture $4000 Box 4933 Tribune

BEAUTIFULLY furnished 5 rooms fine paying proposition principals only 1 2? Jackson st

GOOD workingman's hotel ? rooms low rent doing a profitable business price $?50 can place you there for $100 cash balance $25 per month see THOMPSON & SPILKER 280 Bacon Block

## LOOK!

A 13-ROOM HOUSE GOOD LOCATION NEAR S P LOCAL $525 RENT VERY REASONABLE PARTY GOING EAST NO AGENTS ADDRESS OWNER BOX 7682 TRIBUNE

ELEVEN rooms first-class ... full nice home good income low rent at great bargain 618 221 st

$150 BUYS furniture of 7 room boarding house newly furnished 15 boarders 178 10th st 2 to 4 p m

$125 FOR 9 rooms income ... old red to hospital Box 6879 Tribune

## FURNITURE FOR SALE

## Ashby Furniture Co.

Berkeley's low price furniture house. 2976 Adeline st, Berkeley phone Berkeley 1648

ENTIRE furnishings of 7 room flat piano also ot of odd pieces, cheap Call afternoons 2 p m to 5 p m 1251½ Telegraph ave cor 18th st

ELEGANT bedroom and dining room furniture also curtains and draperies 599 Angar st phone Piedmont 1640

FURNITURE for sale year end ... contents of 6 rooms must sell at once everything in good condition 870 Chester st

FOR SALE—Bedroom suite sanitary couch axminster rug kitchen table 271 E 11th Mer 2925

## FURNITURE REPAIRED

FURNITURE repairing finishing upholstering and finishing Hunter expert cabinetmaker 532 Telegraph ave phone Oakland 3736 established 1887

## HORSES AND VEHICLES

AT a sacrifice chestnut colored stallion 17 hands high 1600 pounds sound in every respect and sure getter Dashaway Stables 370 11th st Oakland

FOR SALE—Young fast dark bay horse Address Emil Busk Mian 1 Court East Oakland

FOR SALE—Pony surrey saddle harness outfit in first class condition 1227 Webster st Oakland 719

FOR SALE or trade new and second land single wagons see our prices 4?6 6th st

FOR SALE—$75 a fine camp wagon complete Address 51 Dimond ave Fruitvale

FOR SALE—Young horse about 100 lbs 1479 21st ave East Oakland

FOR SALE—Young strong mare Inquire 2905 Hopkins st Fruitvale

GOOD mare fast driver Call 3 9 ?d st bet 7 and 12 a m

HORSES wagons and harness all kinds bought sold and exchanged same for hire by day week or month auction sale every Wednesday and Saturday 11 a m, outside horses sold on commission Oakland Teaming Co ?? 4th st and 717 Clay st phone Oakland 8892

HORSES for sale team for rent two 5-year-olds camp team Some good bargains at old Wells-Fargo barn 12th and Kirkham

HORSE and wagon $70 buggy and horse $60 two hacks all kinds rigs cheap 370 11th st

## Reversible Columbia Trap

COMPARATIVELY NEW EXCELLENT BARGAIN MUST BE SOLD AT ONCE MAY BE SEEN AT BROSNAHAN'S 12TH AND MADISON PHONE OAKLAND 8102

WANTED—A good saddle cheap or cash state price Box 68 5 Tribune

WANTED—Two cheap houses for one month 1142 E 17th st downstairs

WANTED—Good set of single buggy harness Phone Oakland ?364

## SEWING MACHINES

BARGAINS IN MACHINES—Singers $10 to $15 Domestics, $5 to $15 Wheeler & Wilson, $10, other makes from $3 to $15, rent by week or month, expert repairing J P Stallard, 260 Clay st., bet. 15th and 16th.

WILL sell my new Domestic machine cheap leaving city. 841 3d st.

## REAL ESTATE

## $2650

A BARGAIN
Must be sold this week A modern well-built 5 room cottage on corner lot close in in East Oakland For further information phone write or call Owner at my office

## F. A. WILL
## 969 Broadway

## Before You Buy

see the two choice lots I have in Melrose Heights at a low figure for quick sale, I can sell you one or two of the loveliest lots in the choice part free from fog right close to the Boulevard only 3 blocks to street cars and Melrose station, pay me $1200 cash and take the two balance on easy payments at 6 per cent, no part of the newly annexed district is equal to Melrose Heights
J C ARNOLD
2432 Oregon st Berkeley

EASY TERMS
$900 $25 cash $15 per month lot 37½ x115 two blocks from Key Route station
PERKINS SMITH COMPANY
No 1 Telegraph ave

CHOICE residence lots on easy terms will build homes to suit purchasers small payments call and see photos and plans Owner R 214 Bacon Bldg

## F. A. WILL

REAL ESTATE AND INSURANCE REMOVED TO

## 969 Broadway

$1000 CASH balance on mortgage total price $4750—Two new flats 5 and 6 rooms and bath each rents $40 tenants pay water street paved convenient to S F trains 10 minutes to 4th st near junction of Broadway Apply Montell Taylor 1?7 Sutter st San Francisco

## FRUITVALE REAL ESTATE

FOR SALE—A beautiful new 6 room bungalow desirable location Fruitvale terms Box 6870 Tribune

## COUNTRY REAL ESTATE

## Fine Residence Site

Here's a bargain choice lot No 7 Block C 4th ave if taken at once for cash $1150 good view fine drainage good neighbors Apply J C ARNOLD 2432 Oregon st Berkeley

INVESTORS IN EUCALYPTUS LANDS
An unsurpassed opportunity to secure from twenty five acres up of eucalyptus in the famous Santa Maria Valley where the fertile soil and its proximity to the coast makes ideal conditions for the growth of these trees
The first year you plant the trees the second and third years you care for them the fourth year you pay one fourth on the purchase price of the land and one-fourth each succeeding year for three years The land is limited to a few hundred acres in quantity and first come first served A snap like this has never before been offered in California
Get in on the ground floor and secure a grove worth while for little money
For further details write A L Stanley Santa Maria Cal

## Here is the Best Paying Small Ranch You Can Find

A well kept highly improved home ranch close to town less than 40 miles from San Francisco 2? acres all cultivated ... acres in 3 and 4 year old high-grade vineyard 6 acres fine healthy orchard 10 acres grain family vineyard vegetables and flower garden berry patch bees and beehives chicken houses ... barn two wells and windmill spring running creek on place a permanent ... of firewood If bought at once the orchard crop vineyard crop and 20 tons of fine oat hay in field goes to purchaser We have personally inspected this place and can give you every detail you would want to know See us at once about this Price is very low
HOLCOMB REALTY CO,
306 San Pablo ave

TEN acres improved land in Livingston Merced county 4 blocks S P depot next to $? 000 hotel sown to alfalfa all under irrigation adjoining lots selling for $?00 fine for subdivision only $2500 $ ?00 will handle it See THOMPSON & SPILKER 280 Bacon Block

## PROPERTY TO EXCHANGE

FOR EXCHANGE
We have some fine Santa Clara county country property adjacent to San Jose offering for exchange for income property in Oakland Berkeley or vicinity valuation from $3000 to $?0 000 We invite our correspondence and co operation of local agents Crowe & Wilson San Jose Cal

LIST your property for exchange with us We can get you the exchange you want very quickly
HOLCOMB REALTY CO
306 San Pablo ave

WE have the finest income property 4 blocks east of 14th and Broadway consisting of 2 choice flats rented now at $40 $40 and $1? respectively Will exchange for choice cottage home worth from $6000 to $?000 and take mortgage back on flats for difference Taylor ... Co 1?3 Broadway Oakland Cal

WILL exchange $1000 equity in lots and pay cash difference for cottage not over 32?0 Box 360 Tribune.

$4000—2 acres at Merced school hand 15 acres in fruit different kind full bearing good buildings with water right oranges lemons roses prunes etc
$3000—Also 1 acre chicken ranch all fitted up for the business good houses 800 chickens in Fruitvale These are certainly bargains See me or my agent Abbott 9?? Broadway, room 25

$15 000—500 ACRE stock and fruit ranch well stocked irrigating ditch spring fully equipped two modern houses near Grass Valley exchange for Oakland income property (6661)
GEO W AUSTIN 1018 Broadway

## PROPERTY WANTED

GOOD country property either improved or unimproved for business property flats houses or cottages in Oakland I have some first class properties that the owners will exchange on a reasonable basis for country property
D F MINNEY
4?2 11th st Oak just east of Broadway

WANTED—Vacant lots or with old improvements in trade for 3 new modern cottages equity $ 000 Box 6900 Tribune

WANTED—Lot or one with small house for cash state location Box 6812 Tribune

## MOVING AND STORAGE

## BEKINS

OF COURSE.
1070 Broadway near 12th st.

BEST service best workmen, best prices at TRIBUNE Job Printing Department, 8th and Franklin sts

COOK MORGAN Storing and Moving Co —Furniture pianos, merchandise packing and shipping Office 503 14th st., phone Oakland 8285

DENVER Express Co —Trunks and baggage moved 25 cts to and from all trains Phones Oakland 1362, Home A 1362

FURNITURE and carpets for sale for storage charges Apply warehouse of Lyon Storage Co. 471 29th st., near Grove st

FURNITURE stored in separate rooms at reasonable prices Porter, 1016 Broadway phone Oakland 1990

LYON STORAGE AND MOVING CO— Packing and shipping. 437 14th st., phones Oakland 2071, Home A 2071

PRESCOTT VAN AND STORAGE CO— Separate compartment, hauling free. Office 1115 23d ave, phones Merritt 442, Home B-1144

WE have a carload of horses to exercise see us for low rates in hauling and moving Phone Oakland 4646

## WANTED—OLD GOLD

HIGHEST prices paid for diamonds and old gold Schoenfeld & Co., 13 San Pablo

CLASSIFIED ADS IN THE TRIBUNE PAY BIG RETURNS.

## ATTORNEYS-AT-LAW

AA—L ERNEST PHILLIPS, Attorney-at-Law, 14 Bacon Block Oakland Cal, phones Oakland 1612, Merritt 1394—General practice U S and State courts bank references

B H GRIFFINS Attorney-at-Law U S Bank Bldg Oakland, phone Oak 651

D A KNAPP attorney office First National Bank Bldg phone Oak 2751

GEO F WALTER JR Attorney-at-Law offices 417 19 First National Bank Bldg

HARRY C SCHROEDER U S and foreign patents, 415 16 First National Bank Oakland phone Oakland 2751

L S CLARK Attorney-at-Law, 851 Jackson st Consultation free, open evenings

P M BRUNER lawyer 872 Broadway, on the ground floor

R W KING Attorney-at-Law formerly Examiner Bldg now room 761 (7th floor), Pacific Bldg 4th and Market S F General practice court and office, no fee for consultation or in advance, moderate charges

A— PHILIP M WALSH,
Attorney-at-Law
rooms 501 502 the Oakland Bank of Savings Bldg 12th and Broadway Oakland Cal office phone Oakland 3032 residence phone Piedmont 3016

A A MOORE attorney-at-law 15 20 ... st San Francisco

BEN F WOOLNER attorney and counselor at law and notary public First National Bank Bldg phone Oakland 29

STANLEY MOORE attorney-at-law Balboa Bldg San Francisco

CLINTON G DODGE room 305 Oakland Bank of Savings Bldg

DUDLEY KINSELL attorney-at-law Oakland Bank of Savings Bldg phone Oakland 1534

D A KNAPP attorney Office First National Bank Bldg phone Oakland 2017

EDWARD R ELIASSEN attorney-at-law rooms 1?13 and 1 15 Union Savings Bank Bldg Oakland Cal phone Oakland 1669

A L FRICK attorney-at-law Bacon Bldg phone Oakland 9206

FREDERICK E WHITNEY attorney-at-law 95? Broadway rooms 17 and 19 phone Oakland 487?

GEO DeGOLIA Oakland Bank of Savings Bldg room 613 phone Oakland 38

GEO W REED attorney Union Savings Bank Bldg phone Oak and 651

GEO W LANGAN 202 03 Bacon Block, phone Oakland 1431

HARRY W PULCIFER attorney-at-law Union Savings Bank Bldg. phone Oakland 1669

JOHNSON & SHAW law office 915 Union Savings Bank Bldg phone Oakland 2403

MELVIN C CHAPMAN attorney at law Oakland Bank of Savings Bldg, phone Oakland 8?8

PERCY C BLACK attorney (Reed, Black & Reed) Union Savings Bank Bldg phone Oakland ?1

## CARPET CLEANING

A—CARPETS cleaned and relaid 3c per yard carpets cleaned, 4 per yard Berkeley Steam Carpet Cleaning Works, W F Heine phone Berkeley 943

A—MILWAUKEE Vacuum Cleaning Co —Carpets rugs cleaned on floor or called for and returned estimates cheerfully given Oak 3969 Home A 2436

ALAMEDA CO Steam Carpet Cleaning Works 612 2d st phone Oakland 2034 A 3384 first class work guaranteed

A LESTER—Gold medal steam carpet cleaning 876 Clay All work guaranteed Oakland 4184 A 4184 res A4775

BEFORE taking up carpets or sending for a cleaner see the "Richmond" electric suction cleaner demonstrated at Metropolitan Furniture Co's store 514 12th st week's free trial Replogle & Co phone Berkeley ??

MATHEWSON'S Carpet Beating Works 345 E 12th st phone Merritt 595

CYCLONE Vacuum Machine Co—Cleaning carpets and rugs 91? 21st st phone Oakland 7?1

OAKLAND VACUUM CLEANING CO— No fuss or bother we clean your carpets furniture etc without removal work guaranteed prices reasonable. Phone Merritt 2428

BEST service best work best prices at TRIBUNE Job Printing Department 8th and Franklin sts

## SURETY BONDS

COURT contractors and fidelity bond and liability plate glass and burglary insurance Empire State Surety Co G F and A C Penfield sole Oakland agents 1209½ Broadway phone Oakland 6490

## HOUSE CLEANING

JAPANESE housecleaning washing and gardening 934 Telegraph Oakland 5371

## FLAT IRONS

LADIES iron or cook with an Imperial self-heating flat iron Full particulars at 1?41 Broadway

## SAN FRANCISCO SHIPPING

U S COAST AND GEODETIC SURVEY
Time and heights of high and low waters at Fort Point entrance to San Francisco Bay Published by official authority of the Superintendent
The time at Mission street wharf is twenty five minutes later than at Fort Point. The height of tides is the same at both places
The time of high and low water at Webster street bridge is ... minutes later than the table below

JUNE 21 TO 2?

| | A M Time | Feet | A M Time | Feet | P M Time | Feet | P M Time | Feet |
|---|---|---|---|---|---|---|---|---|
| | L W | | H W | | L W | | H W | |
| 21 | 1 1? | —0 3 | 12 18 | 1 4 | 8 | 3 8 | 11 | 4 |
| 22 | ? 1 | —0 1 | ... | ... | 4 | 1 | 3 4 | 10 4 |
| 23 | ? ?1 | 0 5 | ... | 4 3 | 0 | ... | 11 03 | ... |
| 24 | ... | —0 3 | 2 20 | 4 4 | 0 | 3 | 11 45 | ... |
| 25 | 7 ... | 0 ? | 2 | ... | 6 | ... | ... | ... |

JUNE ... 0

Sun Rose ... 4 46 Sun Sets ... 7 36

MOVEMENTS OF STEAMERS
Steamers due to arrive at and depart from San Francisco for the next few days are as follows

| Steamer | Arrive | Due |
|---|---|---|
| Rainier—Portland and Astoria | | June 1 |
| Klamath—Seattle and Tacoma | | June 1 |
| M F Plant—Coos Bay | | June 1 |
| Nome City—Portland and Astoria | | June 1 |
| Lurline—Honolulu | | June ? |
| Newport Ancon | | June 22 |
| Admiral Sampson—Los Angeles ports | | ... |
| Watson—Seattle and ... | | June ... |
| Santa ... | | June ...3 |
| Roanoke—Los Angeles ... | | June 3 |
| ... Kilburn ... | | June ...3 |
| ... | | June ... |
| State of California ... | | June ...4 |
| President—San Diego and ... ports | | June ... |
| Queen—Puget Sound ... | | June 24 |
| Geo W Elder—Portland ... | | June ... |
| Heliades—Salina Cruz ... | | June ... |
| Atwood—San Pedro | | June ... |
| China—Hongkong via Yokohama and Honolulu | | June ... |

DEPART

| Steamer | For | Due |
|---|---|---|
| Nome City—Los Angeles ports | | June ...1 |
| Northland—Astoria and Portland | | June ... |
| Klamath—Los Angeles ports | | June ...1 |
| Nippon Maru Hongkong ... and Yokohama | | June ... |
| State of California ... | | June 1 |
| City of Panama—Ancon ... | | June ... |
| Hanalei—Los Angeles ... | | June ...1 |
| Coos Bay—San Pedro ... ports | | June 2 |
| Sea Foam—Point Arena ... | | June ... |
| Brunswick—Fort Bragg | | June ... |
| Wasp—Sound ports | | June ... |
| Quinault—Astoria and ... | | June ...2 |
| Santa Barbara—Los Angeles ports | | June ... |
| Santa Rosa—San Diego and way ports | | June ...1 |
| Roanoke—Astoria and Portland | | June 1 |
| M F Plant—Coos Bay | | June ... |
| Daisy—Willapa Harbor | | June ... |
| Olson and Mahony—Seattle and Tacoma | | June ... |
| Norwood—Grays Harbor | | June 4 |
| Watson—Los Angeles ... | | June ... |
| Admiral Sampson Seattle and Tacoma | | June ...1 |
| Rainier Astoria and Portland | | June ... |
| Carlos—Coos Bay and Grays Harbor | | June ... |
| City of Para—Ancon | | June ... |
| Geo W Elder—Los Angeles ports | | June ... |
| President Puget Sound ports | | June ... |
| Beaver—Astoria and Portland | | June ... |
| E A Kilburn—Eureka Arcata etc | | June ... |
| Centralia Los Angeles ports | | June ... |

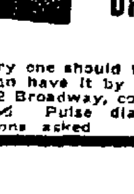

Given Away Free
A Book on Oriental Medicine
"Diet and Hygiene, by the eminent and skilled physician,
DR. T. FOO YUEN
Every one should have it and every one can have it by calling or sending to 1912 Broadway, corner 28th Watch our ... Pulse diagnosis free. No questions asked

## OFFICIAL RECORDS

DEEDS RECORDED FRIDAY, JUNE 17.

Thomas and Anna Petersen to Charles Petersen S line road from San Leandro to Andrew Laing where fence on E boundary line of 8 acre tract conveyed to A Petersen 300 ... 2 d intersects same thence along E boundary line fence SE 6 437 SW 33 03 to a stake on San Leandro rancho grant line NW 6 50, NE 9. 13 to beginning containing 1 12 acres, Eden township $10

Jessie ... Henry (single) to Edward and Anna Olsen (wife SE Oakland avenue 10 feet with SW line lot 4 block B Oakland View Homestead Association NW 40 NE 113 NE 45, NW 118 portion lot 4 block B Oakland View Home tead Association Oakland $10

West Berkeley Land Company to Judith G Nelson (single) lot ... block 4 map Dwight way Terrace Berkeley $10

Samuel Edgar to Sadie Edgar (wife) undivided one half W Grove street 60 S Addison S 3? by W 5?3 portion block 1 McGee tract, Berkeley gift

Same to same undivided one half W Roosevelt ... S 87 8 ... Berkeley gift

... to F W. ... first avenue 122 6 NE ... by NW ... and 35 block ... block 72 map Northern Addition to Berkeley $10

... to Laughlin to Antone and Virginia M ... block F, Moss tract Berkeley $10

... Brooklyn township; ...

Same to same lot ... block A map same, ...

Same to same lots 1 ... block 23 map ... $1 ...

Same to same ... Sutter, ... Alameda Peralta ... Oakland township, $ 1

Berkeley Development Company to Perry T. Tompkins ... portion lots 1 and 2 block ... Berkeley Square, Berkeley $10

Charles ... to Carl F Lamb (wife) ... by S 110, ... 33 and ... 34 and 35 map ... Oakland gift

... Abraham Title Company lot 4 block 1 map Dwight-way ... $10

Henry M and Nellie A Maxwell to Wickham Havens ... lots 9 and portion plot 2? ... Crocker tract Oakland township $10

Alice M Colby (wife) ... to Eben C Colby ... SW ... twelfth street 70 ... 1? 60 by SW 1?0 lots 10 and ... block 34 map Clinton, Oakland gift

William H McNaughton et al to A J and Helen M Schmidt W Broadway 300 S from ... with ... half acre tract ... of Higley portion of Hays, ... tract known as Aughinbaugh ... tract ... W 220 lots 25 ... Hastings tract Alameda $10.

H... to H. R. Rollinson ... Piedmont Vista, Oakland ... $10

... to Laura R Gardner, ... map Athens Park, Brooklyn township $10

DEEDS RECORDED SATURDAY JUNE 18.

... A and Millie McClain (wife) to R. A. Hayes ... first street, 501 ... SE ... NE 60 portion ... map ... more Murray township ... error $10

... Welman, ... Lincoln ... 108 1?0 ... Castleton tract Oakland, gift

Kitty R and William L Loos (husband) to M ... 90 SW ... NW 100 portion lot 14 ... tract Oakland $10

... San Jose ... 140 from ... Pickering thence ... right of way NW 1513 NE ... containing 1½ acres, ... known as lot 70 plat ... township $1

... to Georgia Robins, ... 141 80 S Russell S 60 by W ... block 11 ... Alcatraz and Newbury ... Oakland township gift

... Rosetta McLaf... undivided one half SE El Dorado, SW ... lots 21 ... No 2 Linda Vista Terrace Oakland

Joe ... to Will ... 33 S Forty ... portion lots 17 and 18 ... tract Oakland given to correct error

William ... Margaret A ... (wife) ... street 33 S ... portion lots 17 and ... Oakland $10

... Austin (wife) to Carl Doell ... East ... 1374 SW East ... $10

... to George ... Alameda map to Georgia Woolman, ...

M P W ... to C S Kimball ... 1 0 S ... 130 by E 148 lots ... map Jerry Bings tract Berkeley $10

Alphe S B and Mary C Brooks to Mary ... Herbert S Thirty fourth (Brown street 212 3 ... West ... portion lots 13 and 14 block ... map Central Land Company Oakland $1)

James A Ballentine to Frances B Ballentine (wife) ... 10 feet of ... block 1 map Central ... Oakland township $10

Margaret McClain ... same NE Carmel street 110 NW ... avenue NW 10? ... 40 feet lot ... Oakland township $10

BUILDERS CONTRACTS

... B Harvard Fuel Company (owner) with ... Ratliff ... 43 45 47 block ... Oakland for $2020; ... Recorder June 17

... Moore with Olive ... portion lot 2 map ... block 6 Highland sub ... Adams ... property Oakland for $1 00 ... Recorded June 18

June 17 Mrs D W McCormack (owner) with ... (contractor)—Lot 8 block ? Hotel Claremont tract Berkeley for $7885; ... Recorded June 18.

SAVE MONEY AVOID PAIN

Teeth Extracted Without Pain

Acknowledged to be the easiest and best painless extractors in Oakland

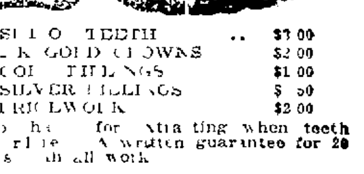


Until June 30 we have decided to make our best sets of teeth for $3

| | |
|---|---|
| SET OF TEETH .. | $3 00 |
| 22 K GOLD CROWNS | $2 00 |
| GOLD FILLINGS | $1 00 |
| SILVER FILLINGS | $ 50 |
| BRIDGEWORK | $2 00 |

No charge for extracting when teeth are ordered A written guarantee for 20 years with all work

BOSTON DENTAL PARLORS

1?55 ½ WASHINGTON ST
HOURS—Week days 9 to 9, Sundays 10 to 2

WHEN IN LOS ANGELES STOP AT THE

# Hotel Westminster

European Plan
$1.00 per day and up
With bath $1.50 up

Moderate Priced Cafe
Unexcelled Cuisine
Centrally Located
100 Rooms with Bath

4th and Main Sts. Los Angeles, Cal.

F O JOHNSON, Proprietor

習教文英部啉企

CHINESE TEACHER, TRANSLATOR, INTERPRETER
Speaks Language Fluently,
Chinese Commercial Correspondence.
Several Years Experience in China.
J C GRIMBLE,
P. O. Box 321, Oakland, Cal.

# HUSBAND SHOOTS BRIDE OF MONTH

## San Jose Man Stabs Wife, Fires Into Prostrate Form: Cuts Throat.

SAN JOSE, June 20.—In a frenzy because his bride of a month said she never could love him, Jerry Petrinovich yesterday afternoon almost stabbed his young wife to death and, after firing two shots into her prostrate form, cut his throat with a butcher knife. Both are now in a local hospital and are not expected to live.

The tragedy followed a series of petty quarrels dating from the coming here of the girl a month ago from Austria. A marriage by proxy had preceded her arrival here. Soon after they were married here by a priest, the marital troubles began and Petrinovich accused the girl of having lost all her affection for him. She is 19 years old and never had seen him prior to her arrival here. He is 29.

Petrinovich locked his young wife in their apartments this afternoon and attempted to exact a promise from her that she would try to care for him. She answered that she could not love him and the husband attacked her with a knife, slashing her until she fell unconscious and was unable to offer any further resistance.

SHOOTS TWICE.

A woman boarder who entered the door saw Petrinovich shoot twice into the body of the girl and then slash his throat with a knife. When the police arrived the room gave evidence of a desperate struggle having taken place.

It developed during the police investigation that Petrinovich came to this country fifteen years ago and had struggled hard to establish a small fortune. The girl who was to be his bride is an orphan and a short time ago a marriage by proxy was established. The girl was summoned by Petrinovich and arrived here a month ago, the American marriage ceremony following.

The proxy marriage was made through the aid of a sister of Petrinovich in Austria. She had written to her brother here and had forwarded a picture of the girl. Her beauty attracted him and a correspondence developed.

# GIRL DECLINES RIDE WITH TAFT

## Young Woman Refuses President's Aid When Thrown From Horse.

WASHINGTON, June 20.—That "an invitation from the President is equivalent to a command" was disproved by a young woman yesterday afternoon when Taft invited her to take a ride in his automobile. The President, however did not feel that he had suffered a rebuff, as the invitation had been extended merely in a desire to assist.

Accompanied by his aide, Captain Butt, the President was taking a spin in his car. As they drew near a young man and young woman who were on horseback, the mount of the latter stumbled and fell, throwing its rider. Captain Butt sprang from the machine and ran to her aid, the President anxiously looking on to see if she had been hurt. He proffered the use of his machine, suggesting that the young woman allow him to send her home. She declined, saying she would remount. Captain Butt and her escort assisted her back into the saddle, where she swayed dizzily for a moment.

Again the President tendered the use of his car, but again the young woman declined the offer and presently was herself again. She and her escort then rode off without the President and Captain Butt having learned whom they had aided.

## Railroad Builders Uncover Gold Ledges

AUBURN, June 20.—In railroad building operations in this county during the last few months the Utah Construction Company has cut several quartz ledges in making excavations, and in some of these rich values in gold have been found. On the land of Mrs. Gertrude Dix Nical, near Weimar, the most important finds were made. Her ranch has been purchased by the newly organized Placer County Development Company, which has paid $25,000 on the purchase price. English and Placer county capitalists, some of whom are connected with the company that discovered the ledge, are members of the new corporation, and development work is to be commenced immediately.

## Chinese University Professors Protest

PEKING, June 20.—All foreign professors in the Imperial University, numbering ten Europeans, three Americans and four Japanese, have signed a round robin, declaring that they will refuse to continue their courses unless measures are taken at once to remedy the unsanitary conditions of the dormitories and classrooms. This has been sent to the Chinese administration.

As the result of prevailing conditions there have been outbreaks of typhoid fever, diphtheria and smallpox. Up to the present time the Chinese authorities have paid no attention to the protests, which have several times been made by the foreign professors.

## Cunard Line Changes European Terminals

LONDON, June 20.—It is believed here that the Cunard line will make Fishguard its terminal. Swansea, it is said, may be used instead of Liverpool for docking purposes. It is also stated that the outward call of liners for mails at Queenstown is to be discontinued shortly. This report has caused consternation in Ireland. An Irish deputation is going to London next month to press the retention of the Queenstown route for homeward-bound Cunarders. The lord mayors of Dublin and Belfast will probably be among the delegates.

A Woman's Great Idea

sickly woman will be nervous and irritable. Constipation and Kidney poisons show in pimples, blotches, skin eruptions and a wretched complexion. But Electric Bitters always prove a godsend to women who want health, beauty and friends. They regulate Stomach, Liver and Kidneys, purify the blood; give strong nerves, bright eyes, pure breath, smooth, velvety skin, lovely complexion, good health. Try them, 50c at Osgood Bros.

**AFTER DOCTORS FAILED**

**Lydia E. Pinkham's Vegetable Compound Cured Her**

Knoxville, Iowa. — "I suffered with pains low down in my right side for a year or more and was so weak and nervous that I could not do my work. I wrote to Mrs. Pinkham and took Lydia E. Pinkham's Vegetable Compound and Liver Pills, and am glad to say that your medicines and kind letters of directions have done more for me than anything else and I had the best physicians here. I can do my work and rest well at night. I believe there is nothing like the Pinkham remedies."—Mrs. Clara Franks, R. F. D., No. 3, Knoxville, Iowa.

The success of Lydia E. Pinkham's Vegetable Compound, made from roots and herbs, is unparalleled. It may be used with perfect confidence by women who suffer from displacements, inflammation, ulceration, fibroid tumors, irregularities, periodic pains, backache, bearing-down feeling, flatulency, indigestion, dizziness, or nervous prostration.

For thirty years Lydia E. Pinkham's Vegetable Compound has been the standard remedy for female ills, and suffering women owe it to themselves to at least give this medicine a trial. Proof is abundant that it has cured thousands of others, and why should it not cure you?

If you want special advice write Mrs. Pinkham, Lynn, Mass., for it. It is free and always helpful.

*Worms*

"Cascarets are certainly fine. I gave a friend one when the doctor was treating him for cancer of the stomach. The next morning he passed four pieces of a tape worm. He then got a box and in three days he passed a tape-worm 45 feet long. It was Mr. Matt Freck, of Millersburg, Dauphin Co., Pa. I am quite a worker for Cascarets. I use them myself and find them beneficial for most any disease caused by impure blood." Chas. E. Condon, Lewiston, Pa., (Mifflin Co.)

Pleasant, Palatable, Potent, Taste Good. Do Good. Never Sicken, Weaken or Gripe. 10c, 25c, 50c. Never sold in bulk. The genuine tablet stamped C C C. Guaranteed to cure or your money back. 921

**H. S. BRIDGE & CO.**

The Leading Tailors of the Pacific Coast

Imported and Domestic Cloths in the very latest fabrics are now being made up in the newest styles.

108-110 Sutter Street, San Francisco.

Telephone Kearny 4210.

**Cures Seasickness**

Mothersill's Remedy quickly cures sea or train sickness. Guaranteed safe and harmless, 50c and $1.00 a box. All druggists or direct from Mothersill Remedy Co., 319 Cleland Bldg., Detroit, Mich.

LEGAL.

NOTICE TO CREDITORS.

Estate of John C. Rudolph, deceased. Notice is hereby given by the undersigned executrix of the estate of John C. Rudolph, deceased, to the creditors of and all persons having claims against the said deceased, to exhibit them with the necessary vouchers within ten months after the first publication of this notice to the said executrix at the office of A. L. Frick, rooms 67 and 68, Bacon Building, Oakland, Cal, which said office the undersigned selects as her place of business in all matters connected with said estate of John C. Rudolph, deceased.

NINA DURAND RUDOLPH,
Executrix of the estate of John C. Rudolph, deceased.
Dated, Oakland, May 23, 1910.

NOTICE TO CREDITORS.

Estate of Lawrence Doyle, deceased. Notice is hereby given by the undersigned administrator of the estate of Lawrence Doyle, deceased, to the creditors of and all persons having claims against the said deceased, to exhibit them with the necessary vouchers within four (4) months after the first publication of this notice to the said administrator at the office of Abe P. Leach, room 1113 Union Savings Bank Building, Oakland, California, which said office the undersigned selects as his place of business in all matters connected with said estate of Lawrence Doyle, deceased.

H. B. MEHRMANN,
Administrator of the estate of Lawrence Doyle, deceased.
Dated, Oakland, May 23, 1910.
ABE P. LEACH,
Attorney-at-Law, Union Savings Bank Building, Oakland, Cal., Attorney for Administrator.

ANNUAL MEETING.

The regular annual meeting of the stockholders of the Oakland Cremation Association will be held at the principal office of said corporation—said principal office being situated in the crematorium and office building, corner Howe and Mather streets, Oakland, Alameda County, California, on Monday, June 20, 1910, at the hour of 4 o'clock P. M. of said day, for the purpose of electing a Board of Directors to serve for the ensuing year, and for the transaction of such other business as may come before the meeting.

LAURA McDOWELL,
Secretary of the Oakland Cremation Association.
Dated June 1, 1910.
Principal office, crematorium and office building, corner Howe and Mather streets, Oakland, Alameda County, California.

NOTICE OF TIME SET FOR PROVING WILL, ETC.

In the Superior Court of the County of Alameda, State of California.

In the matter of the estate of Mamie Alice Cooper, deceased.

Notice of time set for proving will, etc.

Notice is hereby given, that a petition for the probate of the will of Mamie Alice Cooper, deceased, and for the issuance to Julia E. Spencer of letters testamentary thereon has been filed in this Court, and that Thursday, the 23d day of June, A. D. 1910, at 10 o'clock A. M. of said day, at the Courtroom of Department No. 4, of said Court, at the Court House in the City of Oakland, in said County of Alameda, has been set for the hearing of said petition and proving said will, when and where any person interested may appear and contest the same.

Dated, June 9, 1910.
JOHN P. COOK, Clerk.
By W. W. CRANE, Deputy Clerk.
JOHN W. STETSON,
Attorney for Petitioner Oakland Bank of Savings Building, Oakland, Cal.

LEGAL.

OFFICE OF THE Assessor of Alameda County.

# NOTICE TO TAXPAYERS

Oakland, March 7, 1910.

All Persons, Firms, Companies, Corporations and Associations, are required to deliver at the Assessor's office, at the Court House, City of Oakland, County of Alameda, on or before April 1, 1910, a statement, under oath, of all the property, both real and personal, owned or claimed by him, her or them, or in their possession or held in trust for others, at 12 o'clock meridian on the

**First Monday of March, 1910,**

In accordance with Sec 3629, Political Code.

Every person who refuses or neglects to furnish the statement as provided for in Section 3629, Political Code, becomes liable to a fine of one hundred dollars and the value fixed by the Assessor on their property must not be reduced by the Board of Equalization.

All persons owning real estate that has been assessed in the wrong name, or errors have appeared on their tax bills, are requested to call at the Assessor's office or notify the Assessor by mail on or before April 1, 1910, so that the proper corrections may be made on the assessment roll for the year 1910.

ASSESSMENT BLANKS may be obtained at the Assessor's office, room one, Court House, or from any Deputy Assessor.

HENRY P. DALTON,
Assessor of Alameda County,
Oakland, California.

OFFICE OF THE Assessor of Alameda County.

# POLL TAX NOTICE

Oakland, March 7, 1910.

Notice is hereby given that the State Poll Tax of two dollars for the year 1910 is now due, and payable at the Assessor's office, room one, Court House, or to a Deputy Assessor.

Sec. 3839 of the Political Code reads as follows:

Every male inhabitant of the State over twenty-one and under sixty years of age, except paupers, insane persons and Indians, not taxed, must annually pay a Poll Tax of two dollars, provided the same be paid between the

**First Monday in March and the First Monday in August.**

Then it shall be three dollars.

Sec. 3846 of the Political Code makes it the duty of the Assessor to demand Poll Tax of every person liable therefor, and on the neglect or refusal of such person to pay he must collect by seizure and sale of any personal property owned by such person."

Under Sections 429 to 435 every person who refuses to give his own name or the name of any person in his employ, or who in any manner obstructs the Assessor, or any of his deputies in the collection of the State Poll Tax, is guilty of a misdemeanor, and liable to a fine of $500 or imprisonment in the County Jail, or both such fine and imprisonment.

Only those persons under twenty-one or over sixty years of age are exempt. Poll Tax must be paid on demand.

HENRY P. DALTON,
Assessor of Alameda County.
Oakland, California.

NOTICE OF TIME SET FOR PROVING WILL, ETC.

In the Superior Court of the County of Alameda, State of California.

In the matter of the estate of Jacob Jensen, also known as J. Jensen, deceased.

Notice of time set for proving will, etc.

Notice is hereby given, that a petition for the probate of the will of Jacob Jensen, also known as J. Jensen, deceased, and for the issuance to Geo. C. Jensen of letters testamentary thereon has been filed in this Court, and that Thursday, the 23d day of June, A. D. 1910, at 10 o'clock A. M. of said day, at the Courtroom of Department No. 4, of said Court, at the Court House in the City of Oakland, in said County of Alameda, has been set for the hearing of said petition and proving said will, when and where any person interested may appear and contest the same.

Dated, June 7, 1910.
JOHN P. COOK, Clerk.
By W. W. CRANE, Deputy Clerk.
TITUS & CREED,
Attorneys for Petitioner, 901 Balboa Building, San Francisco, Cal.

NOTICE OF TIME SET FOR PROVING WILL ETC.

In the Superior Court of the County of Alameda, State of California.

In the matter of the estate of N. Z. Woodward, deceased.

Notice of time set for proving will, etc.

Notice is hereby given, that a petition for the probate of the will of N. Z. Woodward, deceased, and for the issuance to J. F. Carlston, Ralph E. Walsh and Mrs. F. L. Walsh of letters testamentary thereon has been filed in this Court, and that Wednesday, the 6th day of July, A. D. 1910, at 10 o'clock A. M. of said day, at the Courtroom of Department No. 4, of said Court, at the Court House in the City of Oakland, in said County of Alameda, has been set for the hearing of said petition and proving said will, when and where any person interested may appear and contest the same.

Dated, June 18, 1910.
JOHN P. COOK, Clerk.
By W. E. ADAMS, Deputy Clerk.
J. N. FRANK,
Attorney for Petitioners, San Leandro, Cal.

ORDER TO SHOW CAUSE.

In the Superior Court of the State of California in and for the County of Alameda.

On the matter of the estate of Lela M. Vinzent, deceased.

No. 14170, Dept. No. 4.

Order to show cause why order of sale should not be granted.

Oliver Crook, the administrator of the estate of Lela M Vinzent, deceased, having filed herein his petition, in due form, praying for an order of sale of real property of the estate of said deceased, for the purpose in said petition set forth; and it appearing from said petition that such a sale is necessary and would be to the advantage, benefit and best interest of said estate, and the persons interested therein;

It is therefore ordered, by said Court, that all persons interested in the estate of said Lela M. Vinzent, deceased, appear before the said Superior Court, Department No. 4 (Probate) thereof, on Thursday, the 23d day of June, 1910, at 10 o'clock A. M. of said day, at the Courtroom of said Court and Department, in the Courthouse, in the City of Oakland and County of Alameda, State of California, then and there to show cause why an order should not be granted to the said administrator to sell the whole of the real property of the estate of said deceased, at private sale, as prayed for in said petition.

It is further ordered, that a copy of this order be published for at least four successive weeks, in the Oakland Tribune, a newspaper of general circulation, printed and published in said County of Alameda.

Dated May 23, 1910.
WM. S. WELLS.
Judge of said Superior Court.

THE OAKLAND BANK OF SAVINGS.

For the six months ending June 30, 1910, a dividend has been declared at the rate of four (4) per centum per annum on all savings deposits, payable on and after Friday, July 1, 1910. Dividends not called for are added to and bear the same rate of interest as the principal from July 1, 1910.

J. Y. ECCLESTON, Cashier.

CLASSIFIED ADS IN THE TRIBUNE PAY BIG RETURNS.

LEGAL.

NOTICE OF TIME SET FOR PROVING WILL, ETC.

In the Superior Court of the County of Alameda, State of California.

In the matter of the estate of Naomi K. Watelet, also known as N. K. Watelet, deceased.

Notice of time set for proving will, etc.

Notice is hereby given, that a petition for the probate of the will of Naomi K. Watelet, also known as N. K. Watelet, deceased, and for the issuance to C. M. Macgregor of letters testamentary thereon has been filed in this Court, and that Tuesday, the 28th day of June, A. D. 1910, at 10 o'clock A. M. of said day, at the Courtroom of Department No. 4, of said Court, at the Court House in the City of Oakland, in said County of Alameda, has been set for the hearing of said petition and proving said will, when and where any person interested may appear and contest the same.

Dated, June 15, 1910.
JOHN P. COOK, Clerk.
By W. W. CRANE, Deputy Clerk.
GIBSON & WOOLNER,
Attorneys for Petitioner, First National Bank Building, Oakland, Cal.

NOTICE OF TIME SET FOR PROVING WILL, ETC.

In the Superior Court of the County of Alameda, State of California.

In the matter of the estate of Ralph E. Parker, deceased.

Notice of time set for proving will, etc.

Notice is hereby given, that a petition for the probate of the will of Ralph E. Parker, deceased, and for the issuance to Alonzo Evermont Parker and Alonzo Raymond Parker of letters testamentary thereon has been filed in this Court, and that Tuesday, the 28th day of June, A. D. 1910, at 10 o'clock A. M. of said day, at the Courtroom of Department No. 4, of said Court, at the Court House in the City of Oakland, in said County of Alameda, has been set for the hearing of said petition and proving said will, when and where any person interested may appear and contest the same.

Dated, June 16, 1910.
JOHN P. COOK, Clerk.
By W. W. CRANE, Deputy Clerk.
GIBSON & WOOLNER,
Attorneys for Petitioners, First National Bank Building, Oakland, Cal.

NOTICE OF TIME SET FOR PROVING WILL, ETC.

In the Superior Court of the County of Alameda, State of California.

In the matter of the estate of John Henry Rohr, sometimes known as John H. Rohr, deceased.

Notice of time set for proving will, etc., and application for letters of administration with will annexed.

Notice is hereby given, that a petition for the probate of the will of John Henry Rohr, sometimes known as John H. Rohr, deceased, and for the issuance to Libbie H. Rohr of letters of administration with the will annexed, has been filed in this Court, and that Friday, the 24th day of June, A. D. 1910, at 10 o'clock A. M. of said day, at the Courtroom of Department No. 4 of said Court, at the Court House in the City of Oakland, in the County of Alameda, has been set for the hearing of said petition, when and where any person interested may appear and contest the same, and show cause if any they have why said petition should not be granted.

Dated, June 10, 1910.
JOHN P. COOK, Clerk.
By W. W. CRANE, Deputy Clerk.
OTTO IRVING WISE,
Attorney for Petitioner, First National Bank Building, San Francisco, Cal.

NOTICE OF TIME SET FOR PROVING WILL, ETC.

In the Superior Court of the County of Alameda, State of California.

In the matter of the estate of Henry E. Jewett, deceased.

Notice of time set for proving will, etc.

Notice is hereby given, that a petition for the probate of the will of Henry E. Jewett, deceased, and for the issuance to Alice D. Jewett of letters testamentary thereon has been filed in this Court, and that Monday, the 27th day of June, A. D. 1910, at 10 o'clock A. M. of said day, at the Courtroom of Department No. 4 of said Court, at the Court House in the City of Oakland, in said County of Alameda, has been set for the hearing of said petition and proving said will, when and where any person interested may appear and contest the same.

Dated, June 13, 1910.
JOHN P. COOK, Clerk.
By WM. ZAMBRESKY, Deputy Clerk.
DUDLEY KINSELL.
Attorney for Petitioner, 1101 Broadway, Oakland, California.

NOTICE OF TIME SET FOR PROVING WILL, ETC.

In the Superior Court of the County of Alameda, State of California.

In the matter of the estate of Rudolph W. Baum, deceased.

Notice of time set for proving will etc.

Notice is hereby given, that a petition for the probate of the will of Rudolph W. Baum, deceased, and for the issuance to Guillerma C. Baum of letters testamentary thereon has been filed in this Court, and that Wednesday, the 29th day of June, A. D. 1910, at 10 o'clock A. M. of said day, at the Courtroom of Department No. 4, of said Court, at the Court House in the City of Oakland, in said County of Alameda, has been set for the hearing of said petition and proving said will, when and where any person interested may appear and contest the same.

Dated, June 16, 1910.
JOHN P. COOK, Clerk.
By W. E. ADAMS, Deputy Clerk.
PERCY A. WOOD,
Attorney for Petitioner, 1113 Claus Spreckels Building., San Francisco, Cal.

DELINQUENT SALE NOTICE.

Coast Cities Improvement Company. Location of principal place of business, 1018 Broadway, Oakland, California,

NOTICE—There are delinquent upon the following described stock on account of assessment No. 2, levied on the sixth day of May, 1910, the several amounts set opposite the names of the respective shareholders, as follows:

| Name. | No. Cert. | No. Shares. | Amt. |
|---|---|---|---|
| J. B. Knowles...... | 2 | 1 | $ .15 |
| O. W. Wiles....... | 4 | 1 | .15 |
| O. W. Wiles....... | 25 | 00 | 90.00 |
| W. P. Dwyer...... | 36 | 1 00 | 180.00 |

And in accordance with law and an order of the Board of Directors made on the 6th day of May, 1910, so many shares of each parcel of such stock as may be necessary will be sold at public auction at the office of the company, 1018 Broadway, Oakland, Cal., on Saturday, the 2d day of July, 1910, at the hour of 4 P. M. of said day to pay delinquent assessments thereon, together with the cost of advertising expenses of the sale.

E. S. ANGELL, Secretary.
Office, 1018 Broadway, Oakland, Cal.

Cigar store and poolroom, formerly conducted by Graves & Tullman, 3007 Diamond ave., has been sold to J. F. Brevoort. All claims must be presented by June 25, 1910.

J. F. BREVOORT,
3007 Diamond ave.

# IMPORTANT NOTICE TO VOTERS OF REGISTRATION

Office of John P. Cook, County Clerk, Oakland, Alameda County, California.

NOTICE IS HEREBY GIVEN THAT, IN ACCORDANCE WITH THE PROVISIONS OF SECTION 1094 OF THE POLITICAL CODE OF THE STATE OF CALIFORNIA, ALL VOTERS OF ALAMEDA COUNTY MUST APPLY FOR RE-REGISTRATION IN ORDER TO BE ABLE TO VOTE AT THE PRIMARY ELECTION TO BE HELD ON AUGUST 16TH, 1910, AND FOR THE GENERAL ELECTION TO BE HELD ON THE 8TH DAY OF NOVEMBER, 1910.

OWING TO THE FACT THAT THERE IS NO PROVISION OF LAW GRANTING ASSISTANCE TO THE COUNTY CLERK IN THE REGISTRATION OF VOTERS, IT IS IMPORTANT THAT VOTERS SHOULD APPLY FOR REGISTRATION AT ONCE IN ORDER TO EXPEDITE THE WORK.

SUCH RE-REGISTRATION BEGAN ON THE FIRST DAY OF JANUARY, AND WILL BE IN PROGRESS AT ALL TIMES UNTIL JULY 26TH, 1910, FOR THE PURPOSE OF ENABLING VOTERS TO QUALIFY FOR THE PRIMARY ELECTION, AFTER WHICH REGISTRATION WILL AGAIN OPEN AND CONTINUE UNTIL SEPTEMBER 28TH, 1910, FOR THE PURPOSE OF ENABLING VOTERS TO QUALIFY FOR THE GENERAL ELECTION TO BE HELD NOVEMBER 8TH, 1910.

THE ATTENTION OF VOTERS IS ESPECIALLY DIRECTED TO THE RECENT DECISION OF THE SUPREME COURT, IN WHICH IT IS HELD THAT ALL VOTERS MUST HAVE REGISTERED THIS YEAR IN ORDER TO JOIN IN THE SIGNING OF ANY CERTIFICATE OF NOMINATION IN BEHALF OF ANY CANDIDATES FOR PUBLIC OFFICE TO BE VOTED FOR AT THE PRIMARY ELECTION TO BE HELD AUGUST 16, 1910.

ATTENTION IS FURTHER DIRECTED TO THE FOLLOWING PROVISIONS OF THE POLITICAL CODE OF THE STATE OF CALIFORNIA.

Sec. 1097: No person's name must be entered by the Clerk unless:

1. Upon the production and filing of a certified copy of the judgment of the Superior Court directing such entry to be made.

2. If a naturalized citizen, upon the production of his certificate of naturalization, which certificate must be issued ninety days prior to the succeeding election, or upon his affidavit that it is lost or out of his possession, which affidavit must state the place of his nativity, and the time and place of his naturalization, together with his affidavit that he has resided in the United States for five years, and in this State for one year next preceding the time of application, and that he would be an elector of the county at the next succeeding election; provided, however, that if such naturalized citizen shall have been previously registered as a qualified elector in any of the counties or cities and counties of this State, his name must not be entered by the Clerk unless he produces a certificate of such registration, issued by the party authorized by law to issue such certificate, which certificate shall be prima facie evidence of his naturalization. In the event that such naturalized citizen was naturalized in the county or city and county in which he seeks to register, or in the event that he was previously registered within the preceding eight years within the county or city and county in which he seeks to register, and his certificate of naturalization has not been revoked, he shall not be required to produce his certificate of naturalization, nor to make such affidavit of lost certificate in lieu thereof.

3. If born in a foreign country, upon his affidavit that he became a citizen of the United States by virtue of the naturalization of his father while he was residing in the United States and under the age of twenty-one years, and that he is or would be an elector of the county at the next ensuing election.

4. In all other cases upon the affidavit of the party that he is or will be an elector of the county at the next succeeding election. Such affidavit must be made before the County Clerk or officer charged with the registration of voters, or their deputy. If any elector is absent from the county in which he claims residence, he may appear before any judge or clerk or any court of record, or notary public, or if in a foreign country, before any minister, consul or vice consul of the United States, and make and subscribe an affidavit as to his residence, specifying in what ward or precinct he claims residence; that he will be necessarily and unavoidably absent from said county on all the days allowed by law for general registration of electors, and setting forth in such affidavit each and all the matters required by section one thousand and ninety-six of the Political Code of the State of California, and forward such affidavit, duly authenticated as above, by mail, enclosed in an envelope, addressed to the County Clerk of any county, or the registrar of voters in any city and county. Upon receipt of such affidavit by such clerk or registrar of voters within the time allowed by law for registration, it shall entitle the name of such elector to be entered by the clerk in the proper register in such precinct.

5. In every case the affidavit of the party must show all the facts required to be stated in the entry on the register, except the date of the entry.

FURTHER NOTICE IS HEREBY GIVEN THAT AFFIDAVITS OF REGISTRATION MUST BE SWORN TO BEFORE THE COUNTY CLERK OR HIS DEPUTIES AND THAT THEY CANNOT, OWING TO THE PROVISIONS OF THE REGISTRATION LAW BE SWORN TO BEFORE ANY OTHER OFFICER.

THE OFFICE OF THE COUNTY CLERK WILL BE OPEN FOR REGISTRATION UNTIL FURTHER NOTICE FROM 9 O'CLOCK A. M. UNTIL 5 O'CLOCK P. M. OF EACH DAY EXCEPT SATURDAYS, ON WHICH DAY THE OFFICE WILL CLOSE AT 12 O'CLOCK NOON.

JOHN P. COOK,
County Clerk,
Alameda County, Cal
Dated March 2, 1910.
(Seal)

**The Realty Union**

FIRST NATIONAL BANK BUILDING
SAN FRANCISCO, CALIFORNIA

**Authorized Capital $3,000,000.00**

OFFICERS:
H. Wadsworth, President.
Roosevelt Johnson, Manager. Jesse B. Fuller, Secretary.
G. F. Hanson, Treasurer.

*Six Per Cent. Interest Paid Upon All Investments*

**Golden West Hotel**

Eighth and Franklin Streets
Tribune Building

Centrally located and only one block to all street and steam cars. Elevator and Telephone Service.

**Special Rates**

to Permanent Guests.
All rooms sunny. Baths. Hot and cold water.
Phones: Oakland 8862; Home A2861.

OAKLAND TRIBUNE, Oakland's greatest evening newspaper, guarantees its advertisers that the circulation of this paper reaches every day over 200,000 readers.

# SOUTHERN PACIFIC OAKLAND

ON AND AFTER JUNE 10, 1910.

| Leave. | — SIXTEENTH-ST. STATION — | Arrive. |
|---|---|---|
| 7:34a | Richmond, San Pablo, Pinole, Crockett, Port Costa, Benicia, Suisun, Sacramento, Roseville, Wheatland, Marysville, Chico, Red Bluff, Anderson, Redding, Dunsmuir, Davis, Woodland (Marysville, Oroville), Williams, Willows, Orland (Hamilton), Corning — Elmira, Vacaville, Winters, Rumsey..... ........ | 6:58p |
| 8:13a | Vallejo, Santa Rosa, Napa, St. Helena, Calistoga — Crockett, Port Costa, Martinez, Avon, Concord, Walnut Creek, Alamo, San Ramon, Dougherty, Livermore .. ............... ....... | 5:40p |
| 8:53a | Richmond, Port Costa, Martinez, Bay Point, Antioch, Byron, Tracy (Stockton), Modesto, Merced, Fresno, Selma, Goshen Junction, Hanford, Visalia, Bakersfield, Yosemite Valley via Merced and El Portal...... Lindsay, Porterville—Las Palmas, Friant....... ... ........ | 4.05p 7:07p |
| 9:56a | Atlantic Express—Port Costa, Benicia, Elmira, Sacramento, Colfax, Truckee, Reno, Cobre, Ogden, Salt Lake City, Denver, Omaha, Chicago....... ........ | 7:54p |
| 10:12a | Stege, Richmond, San Pablo, Pinole, Rodeo, Vallejo Junction, Port Costa, Martinez, Bay Point | 6:07p |
| 10:55a | Los Angeles Passenger—Richmond, Port Costa, Bay Point, Byron, Tracy (Stockton), Merced, Berenda (Raymond), Fresno, Visalia, Bakersfield, Los Angeles — Hanford, Lemoore, Coalinga—Tulare, Tipton, Pixley, Delano—Sanger, Reedley, Dinuba, Vallejo, Mare Island—Napa Junction, Napa.. ........ | 7:07p 4:05p 10:58a |
| 11:13a | San Francisco "Overland Limited"—Ogden, Cheyenne (Denver, Kansas City, St. Louis), Omaha, Chicago, Salt Lake City, Denver, Kansas City, Des Moines, Chicago. No local passengers carried between any stations, San Francisco and Truckee ............... ........ | 4:55p |
| 11:53a | Shasta Limited—Portland, Tacoma, Seattle — via Shasta Springs. Sleep car train—Does not carry local passengers—First class pay tickets...... ........ | 8:48p |
| 12.33p | Richmond, Port Costa, Suisun, Sacramento, Roseville, Auburn, Colfax, Truckee, Boca, Reno, Sparks, Churchill, Wabuska (Yerington, Mason), Mina, Tonopah, Goldfield — Laws, Keeler ............... ........ Sacramento, Roseville, Marysville, Gridley, Chico, Vina, Tehama, Red Bluff..... ........ | 7:11a 2:07p |
| 3:31p | Richmond, Port Costa, Benicia, Suisun (Elmira, Vacaville), Winters, Sacramento, Davis, Woodland, Knights Landing, Marysville, Oroville—Yolo, Williams, Willows....... ........ | 10:14a |
| 3:53p | Port Costa, Martinez, Bay Point, Cornwall, Antioch, Byron, Lathrop (Stockton), Modesto, Turlock, Merced, Berenda, Madera, Fresno. ...... ........ | 11:36a 10:42p |
| 4:34p | Vallejo, Santa Rosa, Napa, St. Helena, Calistoga—Port Costa, Martinez, Concord, Walnut Creek, Alamo, Danville, San Ramon, Dougherty, Livermore.. | 8:54a |
| 5:54p | El Dorado — Vallejo Junction (Vallejo, Mare Island), Port Costa, Benicia, Sacramento. Connects with motor car at Sacramento for Roseville, Lincoln, Wheatland, Marysville Oroville | 10:53a 9:25a |
| 6:33p | Owl Limited — Los Angeles. Sleeping car train—Does not carry day coach passengers.... | 7:37a |
| 7:14p | Eastern Express—Port Costa, Suisun, Elmira, Sacramento, Colfax, Truckee, Boca, Reno (Wadsworth), Hazen (Fallon), Battle Mountain, Palisade, Elko, Cobre, Ogden, Salt Lake City, Pueblo, Denver, Kansas City, St. Louis, Chicago .. ...... | 7:54p |
| 7:34p | Sunday only—Stege, Richmond, Pinole, Vallejo, Crockett, Port Costa, Martinez, Avon, Bay Point ........ ........ | 10.35p |
| 8:11p | Richmond, Port Costa, Martinez, Cornwall, Byron, Tracy, Lathrop, Stockton. Returns via Livermore; arrives First and Broadway 12:14p. | |
| 8:57p | Oregon Express—Port Costa, Suisun, Davis (Sacramento), Woodland, Colusa Junction, Willows, Tehama, Red Bluff, Shasta Springs, Weed Macdoel, Klamath Falls), Ashland, Portland ........ ........ | 8:29a |
| 9.37p | China and Japan Fast Mail—Port Costa, Benicia, Suisun, Sacramento, Truckee, Reno, Sparks, Hazen, Winnemucca, Battle Mountain, Palisade, Elko, Cobre, Ogden, Cheyenne, Denver, Kansas City, Omaha, Chicago ........ ........ | 2:07p |
| 10:12p | Yosemite Valley Sleeper via Merced and El Portal. Returns via Livermore; arrives First and Broadway 7:40a. Richmond, Port Costa, Tracy, Lathrop, Modesto, Turlock, Merced, Berenda, Madera, Fresno, Tulare, Bakersfield. Connect at Fresno for Selma, Traver, Goshen Junction (Visalia), Hanford, Armona, Lemoore, Huron, Coalinga. Connect at Bakersfield for Gosford, McKittrick—Monarch, Fellow. | |
| 12:14a | Portland Express—Port Costa, Benicia, Suisun, Elmira, Sacramento, Lincoln, Marysville, Chico, Redding, Dunsmuir, Shasta Springs, Sisson, Weed, Medford, Albany, Ashland, Portland, Tacoma, Seattle ........ | 11:55a |

| Leave. | —BROADWAY AND FIRST ST.— | Arrive. |
|---|---|---|
| 4.35a | Elmhurst, San Leandro, Hayward, Niles, Centerville, Newark, Alviso, Agnew, San Jose... | 6:42p |
| 2:49a | Niles, Tracy, Lathrop, Stockton, Lodi, Galt, Brighton, Sacramento. Arrive via Suisun, Benicia, Port Costa, 16th street 10.02p. | |
| 7:17a | San Leandro, Lorenzo Hayward, Decoto, Niles, Irvington, Milpitas, San Jose ... | 6:30a |
| | Connects at San Jose with No. 20, Shore Line Limited—Paso Robles Hot Springs, Santa Barbara, Los Angeles. First class pay tickets only when presented with ticket for seat in Pullman parlor car ... | 8:50a |
| | No. 22 The Coaster—Soledad, Paso Robles Hot Springs, Santa Margarita, San Luis Obispo, Pismo, Oceano, Guadalupe, Santa Barbara, Ventura, Oxnard, Los Angeles -Lompoc— Pajaro—Castroville, Del Monte, Monterey, Pacific Grove........ | 2:02p |
| 8 16a | Niles, Pleasanton, Livermore, Altamont, Lathrop, Stockton. Connects at Stockton with motor car for Oakdale or Sacramento ........... | 6:54p |
| | Tracy, newman, Los Banos, Kerman, Fresno.......... | 8:52p |
| 8 36a | Mt. Eden, Alvarado, Newark, Alviso, Agnew, Santa Clara, West San Jose, Los Gatos, Alma, Wright, Laurel, Glenwood, Felton (Boulder Creek), Big Trees Santa Cruz, Watsonville, Pajaro, Castroville, Del Monte, Monterey, Pacific Grove | 5:08p |
| | Connects at Santa Clara with No. 24, San Luis Obispo Passenger — Gilroy, Salinas, Paso Robles Hot Springs, Atascadero, San Luis Obispo—Hollister, Tres Pinos—Pajaro, Watsonville, Del Monte, Monterey, Pacific Grove | 6:08p |
| 9:39a | Niles, Pleasanton, Livermore, Tracy, Lathrop, Stockton, Lodi, Galt, Sacramento, Oakdale, Chinese, Jamestown, Sonora, Tuolumne, Angels.............. | 8:52p |
| 1:57p | San Leandro, Lorenzo, Hayward, Niles, Irvington, Warm Springs, San Jose.................. | 7:11a |
| 2:14p | San Leandro, Hayward, Niles, Centerville, Newark, Alviso, Agnew, Santa Clara, San Jose... | 8:25a |
| 2:10p | Alvarado, Newark, Agnew, West San Jose, Los Gatos, Wright, Laurel, Boulder Creek, Santa Cruz. Connects at Santa Clara with No 30, Gilroy, Hollister, Tres Pinos—Watsonville—Santa Cruz—Del Monte, Monterey, Pacific Grove—Salinas........... | 5:33p |
| 3:10p | San Leandro, Lorenzo, Hayward, Decoto, Niles, Irvington, San Jose ........ | 8:50a |
| | Connects at San Jose with No. 10, Sunset Express—El Paso, San Antonio, New Orleans, Washington, D. C.; New York—Paso Robles Hot Springs, San Luis Obispo, Guadalupe, Surf, Santa Barbara, Ventura, Oxnard, Los Angeles, Del Monte, Monterey, Pacific Grove—Golden State Limited special sleeper for Kansas City, St. Louis, Chicago. Trains 10 and 9 do not carry local passengers between San Francisco and Salinas (inclusive)............... | 2:02p |
| 4.38p | Niles (Centerville), Sunol, Livermore, Lathrop, Stockton, Lodi. Arrives via Martinez at Sixteenth St. depot 9:56 a. m. | |
| 5.10p | San Leandro, Lorenzo, Hayward, Niles, Sunol, Pleasanton, Livermore, Altamont, Tracy, Westley, Newman, Los Banos, Dos Palos, Mendota, Kerman, Fresno. Returns via Tracy, Byron, Martinez, Port Costa; arrives 16th St. depot 10:42 p. m. | |
| 5:36p | Russell, Mt. Eden, Newark, Santa Clara, West San Jose, Campbell, Los Gatos. Saturdays and Sundays—Wright, Felton, Santa Cruz (returning Sundays and Mondays)................ | 8:54a |
| 5:57p | San Leandro, Lorenzo, Hayward, Decoto, Niles, Irvington, Milpitas, San Jose........... | 2:02p |
| 7:16p | San Leandro, Lorenzo, Hayward, Decoto, Niles, San Jose......... | 6:08p |
| | Connects at San Jose with No 70. The Lark—Paso Robles Hot Springs, Santa Barbara, Los Angeles ........ No. 18, Los Angeles Express—Gilroy, Salinas, King City, Paso Robles Hot Springs, Atascadero, San Luis Obispo, Pismo, Santa Barbara, Los Angeles.... | 8:50a |
| 11:36p | San Leandro, Hayward, Niles, San Jose and way stations..... | 6:50a |

OAKLAND HARBOR FERRY—Broadway Wharf Oakland.

Week days: 6:00a, 7 00a, 8:00a, 9:00a, 10:00a, 11 00a, 12 00m, 1:00p, 2 00p, 3:00p, 4:00p, 5 00p, 6:00p, 7 00p, 8:00p, 9 00p.

Sundays, 6:00a, 7:30a, 9:00a, 10:30a, 12:00m, 1.30p, 3.00p, 4:30p, 6 00p, 7:30p, 9:00p, 10:30p.

SOUTHERN PACIFIC NETHERLANDS ROUTE

(From Pacific St. Wharf San Francisco.)

Navajo leaves 8a daily except Sunday. Ar. 1 rives daily 6a except Monday.

†1:00p Collinsville, Rio Vista, Isleton, Walnut Grove, Vorden, Courtland, Sacramento.............. †11:30a

†Sunday excepted. Sunday only.

# MOTORMAN HURT SAVING 2 WOMEN

## Seizes Broken Feed Wire When Fair Passengers Venture Too Near.

WASHINGTON, June 20.—Charles Driver, a motorman, lies dying in a local hospital from injuries he sustained yesterday while endeavoring to save passengers of his car from the deadly electric fluid of a broken feed wire.

The car with others had stopped where overhead repairs were in progress on the Cabin John Bridge line.

The passengers had left the cars and were walking about. Two young women approached too near the sputtering feed wire. Driver saw their danger, leaped forward, brushed them aside and with a newspaper in his hand seized the wire. The current hurled him back against his car and his clothing burst into flames.

## Professor Boone Goes to Ann Arbor

BERKELEY, June 20.—Professor P. R. Boone, proprietor of Boone's academy of this city, is on his way east and expects to be absent several weeks.

Professor Boone is one of the best known educators on the coast. His academy ranks among the best of its class in the country.

During his absence in the east Professor Boone will visit Ann Arbor, Michigan, and attend the meeting of the alumni association. Mr. Boone is a member of the class of ....

After meeting his old school mates in Ann Arbor Professor Boone will go to New York.

# BOY IS MISSING FROM HIS HOME

## Mildred Willsdorf Asks Aid of Police to Find Brother.

Police of Oakland and the bay cities are looking for Freddie Willsdorf, a 16 year old boy who has been missing from his home, 1304 Fifty-first avenue, since June 1. The report of his absence was made to the police by his sister, Mildred Willsdorf. She says that the boy left home to go to work for the box factory at Fifth and Adeline streets last Wednesday and has not been heard from since. He is about 5 feet ... inches in height, weighed 115 pounds, was fair of complexion. The calves of both legs are marked with deep scars from being burned.

## San Leandro Trustees to Fix Water Rates

SAN LEANDRO, June 20.—The passage of the ordinance fixing the water rates of this city, which has been postponed a number of times, will take place tonight at the meeting of the San Leandro board of trustees. The proposed cut in the rates, according to Secretary Marks of the Peoples Water Company, will mean that the corporation will be unable to realize a fair return on its investment in San Leandro, and the postponement of the final passage of the ordinance was due to the rates was at the urgent request of representatives of the company.

The proposed ordinance cuts the rates for street sprinkling and sewer flushing from 1... to 8½ cents per 1000 gallons, while the rate for fire hydrants is reduced from $... each to $7.50 and the meter rate from $1.00 to $1.

# BIRTHS, MARRIAGES AND DEATHS

### MARRIAGE LICENSES

The following marriage licenses were issued by the County Clerk today:

**ROSSIO-CARALLI**—Pedro Rossio, 29, and Maria Caralli, 23, both of Oakland.

**JOHNSON-BENSON**—Bernhard Johnson, 27, and Bernhardina L. Bens..., 2., both of Alameda.

**FANC-MAJOR**—Nicholas H. Fanc..., 4., and Anna I. Major, 42, both of San Francisco.

**LOVELL-STREMMING**—William Lovell, 55, and Caroline Stremming, 48, both of Sacramento.

**MARSHALL-HICKEY**—Samuel A. Marshall, 46, and Ellen I. Hickey, 42, both of Philadelphia.

**RIEDESSER-SCOTT**—William Riedesser, 2., and Elsie Scott, 24, both of Oakland.

**RATTO-CRAMER**—Otto A. Ratto, 25, San Francisco, and Florence E. Cramer, 22, Pittsburg.

**SCHUDEL-HAGIST**—Alfred Schudel, ..., San Francisco, and Marie Hagist, 20, Oakland.

**TEBERG-FARRER**—Charles ... Teberg, 24, Oakland, and Minnie ... Farrer, 22, Mendocino City.

**THOMAS-BURGER**—Frederick E. Thomas, 38, San Francisco, and Nellie P. Burger, 27, Eureka.

**VITERINE-CORREA**—Antone M. Viterine, 2., Warm Springs, and Virginia F. Correa, 2., Niles.

**WHITE-McCHARLES**—Charles W. White, 23, Weaverville, and Leora McCharles, 2., Hayward.

### BIRTHS

**BURKE**—In San Francisco, June 4, 1910, to the wife of R. W. Burke, a son.

**TAUBI**—In this city, June 17, 1910, to the wife of ... Taubi, a son.

### BOARD OF HEALTH REPORT.

The following death certificates have been filed at the Health Office:

| Name— | Age | Date | Cause. |
|---|---|---|---|
| John Frank G... | 40 | June 13 | Gunshot wound |
| Simpson, Henry C. | 84 | June 15 | Mitral insuf. |
| Fridgt..., K... S. | 8. | June 15 | Diabetes |
| Abbott, Albert S. | 6. | June 17 | Fecal fistula |
| Souza, I...n | 3m | June 17 | Pneumonia |
| Bonnewall, P. | Inf | June 17 | Still born |
| Gat..., Louis | 1. | June 18 | Stomach ... |
| McDowell, Mary | 49 | June 18 | Ptomaine ... |
| Bailey, ... | Inf | June 18 | Still born |
| Hirman, Sadie ... | 6. | June 18 | Apoplexy |
| Grimberg, ... | 7. | June 18 | Accident |
| ..., August | 71 | June 8 | Acute pneumonia |

### DEATHS.

**BOGART**—In this city, June 20, 1910, Anna C., beloved mother of Frank S. Bogart, 521 Merrimac street, a native of Illinois, aged ... years.

Friends at parlors of McManus & Freeman, ... and Castro streets. Notice of funeral hereafter.

**COLE**—In Berkeley, June 19, 1910, Mary R., wife of the late Dr. R. F. Cole and beloved mother of Kate F., William R., Charles ..., Henry M. and Lily C. Cole, a native of New York, aged 83 years 4 months and ... days.

Funeral services Tuesday morning, June 2., 1910, at 10 o'clock, at her late home, 2... College avenue, Berkeley. Interment private. Please omit flowers.

**FAGALDE**—In this city, June 18, 1910, Mrs. Mary I. Fagalde, mother of Dan, Thomas, Jesse, Sue, ..., Fred, Frank, Charlie, ... Eddie, Tillie and Emma Fagalde, a native of California, aged ... years 11 months and 14 days.

Friends and acquaintances are respectfully invited to attend the funeral Tuesday, June 21, 1910, at 1:30 o'clock, from the residence of J. ... Fagalde, 88 Fifty-eighth street, thence to ... Church, San ... ... cal.

**HOLZHAUER**—At Emeryville, Sept. ..., June 19, 1910, Emma ... Holzhauer, ..., beloved daughter of ... H... and ... H..., a native of ... aged 74 years ... months and ... days.

Friends and acquaintances are respectfully invited to attend the funeral services tomorrow at 2 ... p. m. from ... W... funeral parlors, 141 ... street, Oakland. Cremation, Oakland ....

**LILJENBERG**—In this city, June 1., 1910, Anna Liljenberg, beloved ... of ... Liljenberg, ... native of Sweden, aged 6. years 9 months and ... days.

Friends and acquaintances are respectfully invited to attend the funeral Tuesday, June 21, 1910, at 2 o'clock p. m. from Ernest A. Willis's funeral parlors ... street, Oakland.

**ROBINSON**—In this city, June 19, 1910, Alice ... Robinson, beloved wife of Captain Arthur Robinson, a native of California, aged 41 years 7 months and ... days.

**TIMMINS**—In ... of ..., June 18, 1910, Charles Henry Timmins, beloved father of Mrs. Clara Woodward, Walter ..., ... ... ... Is..., ... Maine, aged 47 years.

Friends and acquaintances are respectfully invited to attend the funeral Tuesday, June 21, 1910, at 2 o'clock p. m. from the parlors of the ... Undertaking Company, ... second and Albert ..., ... street, ... street. Interment Mountain View Cemetery.


**Sunset View Cemetery**

**NORTH BERKELEY**

now open. Development work has advanced sufficiently for the public to see and realize the importance and beauty of Sunset View Cemetery, located as it is on the gentle western slope of the North Berkeley Hills.

Oakland and Emeryville people may reach this cemetery direct by San Pablo ave County Line cars, Berkeleyans by transfer to San Pablo ave County Line cars at Dwight way or University ave., thence by free carriage to the cemetery.

Telephone Berkeley 5466

GEORGE R. FLETCHER, Superintendent


# TOO LATE TO CLASSIFY

HALL wanted three nights every week with small stage, perfect for dramatic club, after July 10. M. T. De Rave, ... Mound st., Alameda.

SITUATION wanted in office by colored woman. Box 7908, Tribune.

WANTED to rent unfurnished house 6 to 8 rooms. Address Box 79.6, Tribune.

WANT position as cook on small ranch or waitress at country resort; experienced. 1..8 Franklin st.; phone Oakland 3834.

INEXPERIENCED girl wishes position general housework; good references. Call at 97. Cypress st.

DAY work by competent German woman. Phone Oakland 794..

SUITE of rooms suitable for offices. Call at 90.. Washington, Sacramento ....

TWO first class shinglers will contract reasonably. Box 6557, Tribune.

DENVER EXPRESS CO.—Cut rate furniture moving, trunks ...c; phones Oakland 1362 or A 1362.

AA—FOR SALE—Coal cooking stove No. 7, cheap. 1062 ..th st.

FOUND—South Africa 1902 Transvaal medal. Call 111. 23d ave. or phone Merritt 48.

# INTERSTATE ADDED TO LOCAL RANKS

## Another Popular Eastern Car to Be Handled Locally.

### FLANDERS '20' MAKING TIME ON LONG RUN

Special Dispatch to the Tribune

TERRE HAUTE, Ind., June 18.—The Flanders "20" Under Three Flags automobile that is making the trip from Quebec to Mexico City arrived here early this afternoon and is on exhibition at the Smith garage.

The car has already outlasted one of her crew, driver W. J. Lane, having been compelled to relinquish at least temporarily the task of piloting the car on the remainder of her run.

In making a quick turn to get out of a tight spot between two carriages which he was passing Lane inexplicably displaced the ligaments of his right shoulder. He did not endure any particular discomforts until this morning. Dr. I. M. Clark was called to render osteopathic relief at Indianapolis. Lane insisted on keeping with the car and drove the 71 miles to Terre Haute with one hand but was unable to go further.

Paul H. Bruske, the other member of the crew, expects to push on to St. Louis Sunday with a local driver pending the recovery of Lane or the arrival of another pilot from Detroit.

The car is a center of admiration in Terre Haute this evening.

By J. A. HOULIHAN.

Mr. F. G. Pr...e, sales manager of the Interstate Automobile Company of Muncie, and who has been in Oakland for the past few days, announced last night that he closed for the representation of his car with a newly organized local concern for the Northern California territory. The new company will be known as the Interstate Auto Sales Company. Temporary quarters have been taken with the Western Pacific Motor Car Company at Nineteenth and Broadway. In a short time headquarters for the new company will be established in San Francisco with branch house here.

The Interstate is well known in Northern California. Quite a number of them are in the hands of satisfied owners. The car is best remembered by reason of its wonderful performance at the San Leandro endurance contest a year ago when Sam Norris drove it continually for twenty-four hours and finished with a perfect score. At that time it came in for considerable favorable comment.

A touring car, roadster and demi-tonneau are now here. They are beautiful in lines, staunchly constructed and apparently from their past reputation may be likened in strength to the famous Rock of Gibraltar.

### SUPPLY MANAGER RETURNS

E. D. McCoy, secretary of the Chanslor & Lyon Motor Supply Company and manager of the local branch of that firm, has just returned from a short visit to Los Angeles where he combined business with pleasure. McCoy found all automobile dealers in the southern metropolis prospering and is very enthusiastic over the wonderful strides with which the business is developing in that part of the state.

McCoy took a day off for a fishing trip and accompanied by Mr. Lyon and Mr. Chanslor proved his skill by landing a few big ones near the Catalina Islands.

### 100,000 MILES ON DIAMONDS

One hundred thousand miles service or a running distance that would four times encircle the earth and leave a little margin across the United States in addition is a record that should win any automobile lasting fame. Such is the achievement made by the White Steamer owned by A. T. Wills of Akron, Ohio. His car has been kept in constant service since it was bought several years ago and when its 100,000 miles were reached it was still running smoothly. Such records as this are fast dispelling the former idea of automobile shortness of life.

### COTTON MARKET

The quotations today were as follows:

| Options | Open | High | Low | Close |
|---|---|---|---|---|
| January | 12 19 | 12 30 | 12 1. | 12 30@12 3. |
| March | | | | 12 31@12 38 |
| May | 14 05 | 14 9 | 14 9 | 15 00@15 10 |
| July | 14 9 | 1. 15 | 14 9 | 1. 12@15 14 |
| August | 14 55 | 14 73 | 14 5. | 14 69@14 70 |
| September | 13 53 | 13 24 | 13 03 | 13 22@13 2. |
| October | 12 44 | 12 57 | 12 42 | 12 54@12 5. |
| November | 12 30 | 12 35 | 12 30 | 12 41@12 43 |
| December | 12 24 | 12 38 | 12 2. | 12 33@12 34 |

Spot ... quiet ... middling uplands 15 1.c.

# STOCKS STRONGER AND MORE ACTIVE

## Good Inquiry for Standard Railroad Securities Causes Slight Advances.

NEW YORK, June 20.—Only a few scattered orders were in the stock market for execution at the opening today, the result being slight advances throughout. Toledo, St. Louis and Western rose ½, Republic Steel and Kansas City Southern and St. Louis and San Francisco second preferred large fractions.

The market became strong, more active and broader with a good inquiry for the standard railroad stocks. The Toledo, St. Louis and Western stocks, which were liquidated heavily last week, rebounded vigorously, the common rising 2¼ and the preferred 4¼. St. Louis and San Francisco second preferred rose 1¾, Reading 1¼, Sugar, Peoples Gas and Westinghouse Electric 1¼ and Chesapeake and Ohio, Kansas and Texas, Cleveland, C. C. and St. Louis and American Can 1.

The stock market was practically motionless during the noon hour. Only a handful of stocks was dealt in at virtually unchanged prices.

Bonds firmer.

NEW YORK, June 20.—There is no special news over Sunday to affect prices. The passage of the railroad bill and the early adjournment of Congress and other heretofore unfavorable factors (or supposedly so) have been fairly well discounted. The crop report from all parts of the country are favorable with the exception of a small area in the extreme northwest where rain is badly needed. With money plentiful and the unfavorable features of the market well discounted we are inclined to look for an advance in prices.—H. W. Co.

### MONEY AND EXCHANGE

NEW YORK, June 20.—Prime mercantile paper 3¾ to 5¼ per cent.

Sterling exchange easy, with actual business in bankers' bills at $4.8400@4.8470 for 60 day bills and at $4.8670 for demand.

Commercial bills, $4.84½.

Bar silver, 53⅝c.

Mexican dollars, 44c.

Bonds—Government weak, railroads firmer.

Time loans steady; money on call 3 per cent; ruling rate and closing bid 2¾ per cent; offered at 3 per cent.

Time loans extremely dull and steady; 60 days 3 per cent, 90 days 3½@3¼ per cent, six months 4@4¼ per cent.

### SAN FRANCISCO STOCK AND BOND EXCHANGE
J. C. Wilson, Stockbroker.

Regular Session Monday June 20

MISCELLANEOUS BONDS

| | Bid | Asked |
|---|---|---|
| Associated Oil Co 5s | 98¼ | .. |
| Bay Cities Water Co 5s | 103 | . |
| Cal Gas & Elec Gen M & C T 5s | 100¼ | |
| Califor St Cable Co 5s | 103 | |
| City Electric Co 5s | 90½ | 92 |
| Contra Costa Water Co 5s | | 101 |
| Ferris & Cliff House Ry 6s | 111½ | 101 |
| Hawaiian Com & S 5s | 1 4½ | 10½ |
| Los Angeles Ry 5s | 101 | |
| Northern Ry Co (of Cal) 5s | | 111 |
| North Cal Power Co Con 5s | 94½ | 95½ |
| Oakland Transit Co 5s | 103 | |
| Oakland Transit 5s | 105 | |
| Oakland Transit Con 5s | 105 | |
| Oakland Traction Co 5s | | |
| Pacific Gas Imp 5s | | 93 |
| Pacific Electric Ry Co 5s | | 88½ |
| Pacific Tel & Tel Co 5s | 106 | |
| Peoples Water Co 5s | | 98½ |
| Powell St Railway 6s | 101 | 103 |
| Sacramento Elec Gas & Ry 5s | | 103 |
| San Joaquin Light & P 5s | | 97½ |
| S P Oak & S F Ry 5s | 98 | |
| Do 2d Mtg 5s | 96 | |
| S P Br ... S F Con Ry 5s | | 98 |
| S P R R Co 6 (1912) | 103½ | 104½ |
| S P Branch Ry Cal 6s | 122 | |
| S P R R Co 1st Ref 4s | 90½ | 90½ |
| S V Water Co Gen Mtg 4s | 89½ | 90¼ |
| United R R of S F 4s | 67½ | |

GAS AND ELECTRIC STOCKS.

| | Bid | Asked |
|---|---|---|
| City Electric Co | 45 | |
| Pacific Lig ... g Corp common | 67 | |

INSURANCE STOCKS

| | Bid | Asked |
|---|---|---|
| Firemans Fund | 235 | 240 |

BANK STOCKS

| | Bid | Asked |
|---|---|---|
| Bank of California N A | | 415 |

POWDER STOCKS

| | Bid | Asked |
|---|---|---|
| Giant Con Co | 79½ | |

SUGAR STOCKS

| | Bid | Asked |
|---|---|---|
| Hawaiian Com & Sugar Co | 39½ | 40½ |
| Honokaa Sugar Co | 18½ | 19 |
| Hutchinson Sugar Plant | 18 | 19 |
| Makaweli Sugar Co | 56½ | 58½ |
| Onomea Sugar Co | 46½ | |

OIL STOCKS.

| | Bid | Asked |
|---|---|---|
| Associated Oil Co | 49 | 50 |
| Sterling Oil & Dev Co | | 3 |

MISCELLANEOUS STOCKS

| | Bid | Asked |
|---|---|---|
| Alaska Packers Assn | 90½ | |
| Cal Fruit Canners Assn | 100 | |
| Cal Wine Assn | | 91 |
| Pacific Tel & Tel Corp | 22½ | |

MORNING SALES

| | |
|---|---|
| 6000 S P Ref 4s | 90½ |
| 8000 Peoples Water 5s | 98 |
| 7000 Key Route 5s | 103¼ |
| 1000 Do 21 5s | 96½ |
| 3000 Pacific Electric 5s | 10½ |
| 30 United R R of S F 4s | 68 |
| 1 Cal Wine | 91 |
| 2 City Electric | 5 |
| 2 Hawaiian Sugar | 31¾ |
| 20 Honokaa Sugar | 15¾ |
| 100 Onomea Sugar | 46½ |

AFTERNOON SALES, JUNE 20

| | |
|---|---|
| 2000 Cal Gas & E Gen M & C T 5s | 100¼ |
| 3000 Los Angeles Gas & E Co 5s | 10. |
| 2000 Los Angeles Ry 5s | 101 |
| 1000 Oakland Transit Co 5s | 10. |
| 4000 S P R R Co 1st Ref 4s | 90 |
| 1000 United R R of S F 4s | 68 |
| 10 City Electric Co | 4. |
| 70 Hawaiian Com & Sugar | 39½ |
| 12 Paauhau S P Co | 2.¾ |
| 2 Associated Oil Co | 49½ |
| 8. Do | 49½ |
| 1 Cal Wine Assn | 90 |

### MINING STOCKS
Furnished by Zadig & Co., Stock Brokers, 324 Bush St., S. F.

Morning Session Monday June 20

CLOSING QUOTATIONS

COMSTOCKS

| | Bid | Ask | | Bid | Ask |
|---|---|---|---|---|---|
| Alpha | 01 | | Hale & Norcross | 30 | |
| Alta | | 10 | Julia | | 1. |
| Andes | 14 | 17 | Justice | | 1 |
| Belcher | 60 | | Kentuck | 12 | |
| Best & Belcher | | 60 | Mexican | 1 05 | 1 07 |
| Bullion | 1 | | Occidental | 25 | |
| Br Ch Ilar | 04 | | Ophir | 91 | 9. |
| Br ... | 04 | | Overman | 0. | |
| Caledonia | | 0. | Potosi | | 0. |
| ... | | 0. | Savage | | |
| Challenge Con | 17 | 19 | Scorpion | 06 | 0. |
| Chollar | | 13 | Seg Belcher | 10 | 1. |
| Confidence | 70 | 80 | Sierra Nevada | 27 | 30 |
| Con Imperial | | 0 | Silver Hill | | 1. |
| Con Virginia | | 1 06 | Union | 31 | 3. |
| Crown Point | | 05 | Utah | 07 | 0. |
| Exchequer | 20 | | Yellow Jacket | | |
| Gould & Curry | 1 | 1. | | | |

TONOPAH

| | Bid | Ask | | Bid | Ask |
|---|---|---|---|---|---|
| Montana | 0. | 0. | North Star | 06 | |
| Tonopah Ex | 80 | 5. | West End | | 5. |
| MacNamara | 27 | | Rescue Consol | 03 | |
| Midway | 27 | 28 | Jim Butler | 27 | 2. |

GOLDFIELD

| | Bid | Ask | | Bid | Ask |
|---|---|---|---|---|---|
| Gold Cons | 9 80 | | Red Top Ex | 01 | |
| Sandstorm | | 04 | Florence | 2 .0 | |
| Columbia Mt | | 0. | Diam B Con | | 01 |
| Jumbo Ex | 20 | 21 | Daisy | 05 | |
| Booth | 14 | 1. | Com Fraction | .1 | |
| Blue Bull | 04 | 0 | Cold Ke...s | 0. | |
| Silver Pick | 06 | | Gold Portland | | 0 |
| Blue Bell | | 02 | Crackerjack | | 0 |
| Conqueror | 01 | | Red Hills | 03 | 04 |
| Lone Star | 0. | | Yellow Tiger | 0. | |
| Oro | 0. | 08 | Florence Ex | | 01 |
| Atlanta | 11 | | Diam Triangle | | 01 |
| Great Bend | 03 | 04 | | | |

BULLFROG

| | Bid | Ask | | Bid | Ask |
|---|---|---|---|---|---|
| Bonnie Clare | 00 | | Homestk King | | 01 |
| Mayflwr Cons | 03 | | Tramp Cons | 04 | |
| Mon gmy Mt | | 01 | | | |

RAWHIDE

| | Bid | Ask | | Bid | Ask |
|---|---|---|---|---|---|
| Rwhde Queen | 20 | | Coalition | 21 | |

MANHATTAN

| | Bid | Ask | | Bid | Ask |
|---|---|---|---|---|---|
| Manh Cons | | 00 | Manh Dexter | | 0 |

OTHER DISTRICTS

| | Bid | Ask | | Bid | Ask |
|---|---|---|---|---|---|
| Round Mt | 42 | | Ell s S Peak | | 7. |
| Nevada Hills | 1 32½ | | Eagles Nest | | 0. |

SALES

| | | | |
|---|---|---|---|
| 100 Mexican | 1 10 | 100 Merger | 9 8. |
| 500 Do | 1 07½ | 700 Jumbo Ex | 21 |
| 100 Ophir | 91 | 300 Fraction | 71 |
| 200 Sierra Nev | 27 | 1000 Booth | 1. |
| 300 Union | 30 | 200 Florence | 2 2. |
| 200 Merger | 9 8. | 100 Do | 2 1. |
| 200 Do | 9 80 | .0 Do | |
| 50 Do | 9 7. | 100 Nev Hill | 1 2. |

### SUGAR AND COFFEE

NEW YORK, June 20.—Sugar—Raw quiet; Muscovado 89 test 3.66c; centrifugal 96 test 4.19c; molasses sugar 89 test 3.4.c; refined quiet; crushed 5.80c, granulated 5..c; powdered 5.25c.

Coffee—Spot steady; No. 7 Rio 8½c; No. 4 Santos 9⅝c.

### THE METAL MARKET

NEW YORK, June 20.—Lead—Spot 4.40@4.45c.

Copper—Easy; standard spot and July 12@12.20c.

Silver 53⅝c.

### NEW YORK STOCK LIST.

The following quotations of prices of stocks in the New York Stock Exchange are from J. C. Wilson, member of the New York Stock Exchange, with offices in the Mills building, Montgomery and Bush streets, San Francisco.

| Sales | | High. | Low. | Bid | Asked |
|---|---|---|---|---|---|
| | Allis Chalmers | | | 8½ | 9½ |
| 23100 | Amalg Copper | | | 65¼ | 65 |
| | Am Beet Sugar | | .. | 34¼ | 34⅝ |
| | Do pfd | | . | 93½ | 95½ |
| | Am Can Co | | . | 9 | 9 |
| 200 | Do pfd | | | 71 | 72 |
| 800 | Am Car & F Co | 56 | 55½ | 55 | 55⅞ |
| | Do pfd | | | 113½ | 114 |
| 900 | Am Cotton Oil | 63 | 62⅝ | 62⅞ | 62¾ |
| | Do pfd | | | 102 | 105 |
| | Am Express | | | 240 | 250 |
| | Am Ice Securities | | | 23½ | 24 |
| 200 | Am Linseed | 12⅝ | 12½ | 12⅛ | 13½ |
| | Do pfd | | | 30½ | 34 |
| 300 | Am Locomotive | 44½ | 44⅛ | 44½ | 45 |
| | Do pfd | | | 107¼ | 107⅞ |
| 4300 | Am Smel & R Co | 77½ | 76¼ | 77⅞ | 77⅞ |
| 100 | Do pfd | | | 103⅞ | 103½ |
| 200 | Am Sugar | . | | 118 | 120 |
| | Do pfd | | | 113 | 120 |
| 100 | Am Steel Found | | | 55 | 55½ |
| 1000 | Am Tel & Tel Co | 137 | 136½ | 136⅞ | 137 |
| | Am Tob pfd | | | 95½ | 96 |
| 600 | Am Woolen | 32⅜ | 32 | | 32⅜ |
| | Do pfd | | | 99½ | 101 |
| 500 | Anaconda | 40¾ | 40¼ | 40⅛ | 41 |
| 300 | Atlantic C Line | 122¾ | 121½ | 121⅛ | 122 |
| 8400 | A T & Santa Fe | 100⅝ | 105 | 100⅛ | 105½ |
| 400 | Do pfd | 102⅝ | 102 | 102⅛ | 102¼ |
| 1200 | Balt & Ohio | 112⅝ | 112 | 112½ | 112⅞ |
| | Do pfd | | | 90 | 100½ |
| 6600 | B R T | 79¼ | 78⅛ | 79⅛ | 79½ |
| 600 | Canadian Pacific | 195⅞ | 193⅞ | 195⅝ | 195½ |
| 400 | C & O | 81⅛ | 80¾ | 81⅜ | 81½ |
| | C & A | | | 32 | 34½ |
| 700 | C & G W | 27 | 26½ | 26⅞ | 27 |
| 300 | Do pfd | 43 | 48½ | 48⅛ | 50 |
| 900 | C & N W | 147⅛ | 146½ | 147⅛ | 147½ |
| 12000 | C M & St P | 128⅝ | 127¼ | 128 | 128⅛ |
| 100 | Do pfd | | | 150 | 152 |
| 900 | Central Leather | 37⅝ | 37½ | 37⅞ | 38 |
| | Do pfd | | | 106 | 107 |
| | Central of N J | | | 165 | 300 |
| | Chi Term pfd | . | . | 8 | 10 |
| 100 | C C C & St L | . | .. | 80½ | 81¾ |
| | Do pfd | . | .. | 99 | 105 |
| | Colo Fuel & Iron | .. | .. | 30¾ | 31½ |
| | Col H C & I | .. | . | 5¼ | 6½ |
| | Col Southern | .. | .. | 57 | 58 |
| | Do 1st pfd | . | | 76 | 78 |
| | Do 2d pfd | | | 75 | 78 |
| 5700 | Con Gas | 137¼ | 136⅞ | 137½ | 137⅝ |
| 400 | Corn Products | 15⅝ | 15¼ | 15¼ | 15¾ |
| | Do pfd | | | 56 | 1. |
| | Del & Hudson | | | 167 | 168 |
| 100 | D L & W | | | 90 | 600 |
| 1400 | D & R G | 36½ | 34½ | 36⅜ | 6¼ |
| 300 | Do pfd | 79½ | 78⅛ | 79½ | 80 |
| | Diamond Match | 98 | 97 | 97½ | 98 |
| 600 | Dist Securities | 30⅝ | 30 | 30 | 30⅛ |
| | Duluth S S & A | | | 14 | 15 |
| 2100 | Erie | 27⅝ | 27⅛ | 27⅜ | 27½ |
| 200 | Do 1st pfd | 46 | 45⅜ | 45½ | 46 |
| | Do 2d pfd | | | 34½ | 35 |
| 100 | General Electric | | | 146¼ | 148½ |
| 1400 | Gt Northern Ore | 61 | 60½ | 61 | 62 |
| 5100 | G Northern pfd | 133⅜ | 132 | 132⅞ | 133⅛ |
| 200 | Illinois Central | 133½ | 133⅛ | 133 | 134 |
| 900 | Interboro Met | 19⅝ | 19 | 19 | 19⅛ |
| 1800 | Do pfd | 52½ | 51 | 52 | 52¼ |
| | Internat Paper | | | 11 | 12 |
| | Do pfd | | | 49 | 50 |
| 100 | Internat Pump | | | 44 | 46¼ |
| 200 | Do pfd | 84⅛ | 84 | 83⅝ | 84 |
| 400 | Iowa Central | 19⅛ | 19⅛ | 19 | 19¼ |
| 1 00 | Do pfd | 36¾ | 35⅞ | 35 | 37 |
| 1 00 | K C Southern | | | 32⅛ | 33 |
| 200 | Do pfd | | | 64 | 65 |
| | Lake E & West | | | 17 | 18 |
| | Do pfd | | | 45 | 52 |
| 600 | L & N | 140¾ | 140 | 140¾ | 140½ |
| | Mackay | | | 85 | 87 |
| | Do pfd | | | 74 | 75 |
| | Mexican Central | | | 24⅛ | 27¼ |
| | M & St L | | | 25 | 2. |
| | Do 1st pfd | | | | 6. |
| 400 | M St P & S S M | 139 | 138¾ | 138⅞ | 139 |
| 200 | Do pfd | 149½ | 148 | 149 | 150 |
| 2800 | M K & Texas | 31¼ | 30½ | 31 | 31¼ |
| | Do pfd | | | 57 | 58¼ |
| 1200 | Missouri Pacific | 67⅛ | 67 | 67¼ | 68 |
| 100 | National Lead | | | 71½ | 72 |
| | Do pfd | | | 106½ | 107 |
| | National Biscuit | | | 106 | 108 |
| | Do pfd | | | 121 | 12. |
| | N Y Air Brake | | | 65 | 7. |
| 4800 | N Y Central | 118⅝ | 118 | 119¼ | 118¼ |
| | N Y C & St L | | | 6. | |
| | Do 1st pfd | | | 100 | 110 |
| | Do 2d pfd | | | | 13 |
| | N Y N H & H | | | 14. | |
| 1100 | N Y Ont & W | 44⅝ | 44¼ | 44⅝ | |
| | Norf & Western | | | 10. | 100½ |
| | Do pfd | | | 8. | 93 |
| 100 | North American | | | 6. | 7.¼ |
| 4800 | Northern Pacific | 120⅝ | 12.½ | 12.⅛ | 120½ |
| | Omaha | | | 14. | 1.0 |
| | Do pfd | | | 1.. | 1. |
| | Pacific Coast | | | 107 | 110 |
| 100 | Pacific Mail | | | 20½ | 2. |
| 7400 | Penn R R Co | 132⅞ | 13.. | 132¼ | 132⅞ |
| 600 | Peoples Gas | 107⅝ | 107¼ | 107 | 10. |
| | Pittsburg Coal | | | 18 | 19 |
| | Do pfd | | | 66 | |
| | P C C & St L | 98⅜ | 98 | 97⅝ | 98½ |
| | Do pfd | | | 107 | 108 |
| | Pressed S Car | | | 37 | 38 |
| 100 | Do pfd | | | 9. | 98 |
| 100 | Ry Steel Spg Co | | | 34⅝ | 36 |
| | Do pfd | | | 98½ | 10.½ |
| 70400 | Reading | 157¼ | 156⅛ | 157⅛ | 157¼ |
| | Do 1st pfd | | | 88¾ | 90 |
| | Do 2d pfd | | | 98 | 100 |
| 170 | Republic S & I | 34⅝ | 33¾ | 33⅞ | 34 |
| | Do pfd | | | 95 | 98 |
| 6500 | Rock Island Co | 41⅝ | 40⅝ | 4.¼ | 41½ |
| 700 | Do pfd | 8.⅞ | 84 | 84½ | 9. |
| 300 | Sloss S S & I Co | 71 | 70 | 70 | 72 |
| | S L & S F 1 pfd | | | 62 | 68 |
| 6. | Do 2d pfd | 47 | 47½ | 46⅜ | 46½ |
| 30 | S L & S W | | | 11 | 11⅜ |
| 100 | Do pfd | | | 70½ | 70 |
| 3900 | Southern Pacific | 124½ | 123¾ | 124⅜ | 124½ |
| 300 | Southern Ry | | | 2.⅞ | 25⅝ |
| 20 | Do pfd | | | 58¼ | 60 |
| | Tenn Copper | | | 2.½ | .0 |
| | Texas Pacific | | | 30⅝ | 3.¾ |
| 100 | Third Avenue | 8¼ | ⅛ | 7⅝ | 8 |
| 2601 | T St L & W | 23½ | | 23 | 23⅜ |
| 300 | Do pfd | 54 | 1 | 5.¼ | 5.½ |
| 500 | Twin City R T | | | 11 | 110½ |
| | Union Bag & P | | | 7 | 7⅛ |
| | Do pfd | | | 71 | 7. |
| 4800 | Union Pacific | 174⅛ | 17.⅝ | 173⅜ | 171 |
| | Do pfd | | | 9. | 94 |
| | Un R R of S F | | | 31 | 32 |
| | U S Cast Iron P | . | | 19 | 20 |
| | Do pfd | | | 67 | 70 |
| | U S Rubber | . | | 39½ | 40 |
| | Do 1st pfd | . | | 100 | 110 |
| | Do 2d pfd | | | 75 | 78 |
| 67001 | U S Steel Cor | 79 | 78¼ | 78⅞ | 79 |
| 400 | Do pfd | 116⅜ | 116 | 116 | 116⅜ |
| 300 | Utah Copper | | | 43½ | 44 |
| 100 | Va Car Chem Co | 60¼ | 60 | 60 | 62 |
| | Do pfd | | | 122 | 123 |
| 1 00 | Wabash | 19½ | 19¼ | 18⅝ | 19⅝ |
| 300 | Do pfd | 44⅛ | 43⅞ | 44 | 44¼ |
| | Western Union | | | 63 | 64¼ |
| 1100 | Westinghouse | 65¼ | 62½ | 62¾ | 63 |
| | W & L E | | | 4 | 6 |
| | Do 1st pfd | . | . | 8. | 10 |
| | Do 2d pfd | . | . | 4½ | 6 |
| | Am Hld & L | . | . | 6 | 8½ |
| | Do pfd | . | | 75 | 85½ |
| | A G R | . | . | 43 | 44 |
| | Do pfd | . | | 00 | 101 |
| | Bethlehem Steel | | | 2. | 26 |
| | Inter Mer | | | 17 | 19 |
| | Internat Harv | 100 | 99¾ | 9. | 99¾ |
| 400 | U S Realty | | | 73 | 7. |
| 100 | West Maryland | | . | 44½ | 45½ |

338,839 total shares sold; bonds, $1,615,700.

Call loans—Opening 2¾ per cent, high 3 per cent, low 2¾ per cent, last loan 2¾ per cent, ruling rate 2¾ per cent, close 2¾@3 per cent.

### SAN FRANCISCO STOCK EXCHANGE—OIL.

Morning Session Monday June 20

CLOSING QUOTATIONS

| | Bid | Ask | | Bid | Ask |
|---|---|---|---|---|---|
| Alma | 1 00 | | Coag Cent | | 5. |
| Amy | | 1 50 | New Penn | 1 .0 | 1 80 |
| Apollo | | 15 | Occidental | 25 | |
| Assoc Oil | 49 | 50 | Pac States | 44 | .. |
| Blue Moon | | 1. | Paraffine | 1 17 | 1 .5 |
| Brookshire | 90 | | Palmer | 1 37 | 1 40 |
| Cal O & G | | 95 | Peerless | | 6 00 |
| Caribou | | 10 | Piedmont | | 18 |
| Cole Crude | 10 | | Pinal | | 10 25 |
| Claremont | 70 | 1 75 | Premier | 1 00 | 1 .8 |
| Forties | | 70 | Record | | 6 12 |
| Illinois | 1 .0 | 2 .5 | Republic | 50 | 54 |
| Lakeview? | 1 4. | 1 52 | S F & McK | | .5 00 |
| Linda Vista? | 1 35 | 2 00 | Sauer Dough | 1 90 | |
| Maricopa | | 50 | S W & B | 40 | |
| Mays | | 48 | Turner | 1 65 | |
| McKittrick | | 5 00 | Wabash | 1 00 | 1 50 |
| Illinois Crude | 50 | 63 | W K Oil Co | | 3 82 |
| Kern | 50 | | Empire | | 2 50 |
| Monte Cristo | 1 40 | 3 70 | Yellowstone | 44 | 4. |
| Oil & Land | | 8. | | | |

SALES

| | | | |
|---|---|---|---|
| 60 Associated | 49 .. | 100 Claremont | 1 70 |
| 20 Do | 49 .. | 100 Premier | 1 02½ |
| 40 Do | 49 .. | 100 Do | 1 0. |
| 100 Claremont | 1 70 | 1000 Turner | 1 90 |
| 100 Do | 1 72½ | | |

AFTERNOON SALES, JUNE 20

| | |
|---|---|
| 100 Apollo | 10 |
| 265 Associated Oil Stock | 49 25 |
| 100 Claremont | 1 72½ |
| 1 .0 Paraffine | 1 20 |
| 100 Palmer | 1 87½ |
| 300 Do B .0 | 1 40 |
| 100 Premier | 1 00 |
| 200 Yellowstone | 45 |

STREET SALES

| | |
|---|---|
| 1 00 Turner | 1 70 |
| 150 Sauer Dough | 1 90 |

### LIVE STOCK MARKET

CHICAGO, June 20.—Cattle—Receipts estimated at 12,000; market steady; beeves $5.70@8.75; Texas steers $5.25@7.25; Western steers $6.60@7.60; stockers and feeders $4@6.40; cows and heifers $3.75@7; calves $6.50@...

Hogs—Receipts estimated at 2.,000; market ... to ...c higher; light $9.40@9.75; mixed $9.40@9.70; heavy $9.20@9.65; rough $9.20@9.60; good to choice heavy $9.40@9.45; pigs $9.10@9.60; bulk of sales $9.50@9.60.

Sheep—Receipts estimated at 1.,000; market 10@15c higher; native $3.25@5.50; Western $3.75@7.30; yearlings $5@7.65; lambs—native $5.25@7.65.

# WHEAT BOOMING IN CHICAGO PIT

## Drouth in Northwest Causes a Wholesale Rush to Purchase.

CHICAGO, June 20.—Orders to buy filled the wheat pit today. The fact that general rains were shown nowhere in the northwest was the one big factor. Individual operations were lost sight of in the wholesale rush to be again the first to purchase. A special forecast from Washington that temperatures would be above the average during the first half of the week was seized on with eagerness. So was the gossip that if the drouth continued the world crop this year would fall below the normal and the present export level of price would prove too low. A dispatch from Fargo, N. D., asserted that the condition of wheat had declined 15 per cent in a week and that the loss each day would increase rapidly until the state had a general rain. Unless a downpour came quickly, conditions would be sensational. The market opened ¼@¾c to 1¼@1⅜c higher. September started ¼@¾c to ¾@⅞c higher at 9.¾c and rose to 93¼c. Some profit taking caused a recession of 1¼c.

A big decrease in the visible supply caused a still greater advance. The demand slackened temporarily, but fresh damage reports from the northwest gave the upward movement renewed impetus. The close was strong, with September at 94¼c, within a shade of 3c and 1 ... net advance.

Offerings of corn were light and orders to buy were almost as numerous as in wheat. September opened a shade to ⅛@¼c higher at 59c to 59⅝c, advanced to 59⅝c and reacted to 59⅜@59⅝c.

Despite fine weather the market advanced further. The close was strong, with September at 60⅛@60⅜c, a net gain of 1⅜.

Switching due much realizing oats went up with other grain. September started ⅛@¼c to ⅜@⅝c higher and fell back to 40⅛c.

Commission buying for investors and shorts lit up provisions. The opening was a gain of 2½ to 15c and there was a further advance in pork and lard. First prices for the September option were $22.70@22.7. for pork, $12.7. for lard and $12.0.@12.7. for ribs.

The closing quotations were as follows:

Wheat—July 9.⅝c, September 94¼c, December 9.⅜c.

Corn—July 59⅞@59⅝c, September 60⅛@60⅜c, December 58¼c.

Oats—July 39⅝c, September 37@c, December 39⅝c.

Pork—July $23.0., September $22.9.

Lard—July $12.40, September $12.. ½.

Ribs—July $12.1.@12.2., September $12.70.

Rye—Cash 74@76.

Barley—Cash 45@60c.

Timothy—October $4.40.

### GRAIN AND PRODUCE.

By J. C. Wilson, San Francisco

June 20, 1910.

Wheat—A weather market pure and simple today. The private reports received Saturday of good rains throughout North Dakota were not officially confirmed today. This overshadowed everything else and is a result the market in Chicago opened sharply higher and climbed steadily almost the entire day. The closing figures were right on the top and as is always the case after an advance of this kind the market tonight looks strong with sentiment very bullish. Fairly lower Liverpool cables and lower markets everywhere abroad with other bearish news was entirely ignored. Commission houses bought wheat most of the entire day and the immediate future of the market will probably depend entirely upon the weather in the Northwest. The official forecast is for unsettled weather throughout the spring wheat country. There is a very good chance that it will develop into a general rain, but it is a question of guessing the weather. If one can guess what the weather will be they can easily guess what the market will do. Predictions or opinions on weather markets are hardly less. It is not a question of whether the spring wheat country does or does not need rain. The trade believes rain is needed and people buy wheat today taking the chance that there will be no rain. Outside of this the news is bearish, but there is no use to comment upon it when sentiment is rampantly bullish. Therefore we hardly feel like giving a decided opinion tonight, but with the weather and when the spring wheat country gets a good wetting down then you can sell wheat with impunity. In the meantime, however, sentiment and the buying furore that now prevails may carry prices temporarily higher.

Corn—Up with wheat, but only on that. However it was a very smart upturn with May corn over 60c. All the months sold up to more than 1c and closed at about the top. The warm weather now prevailing over the corn country is just what is needed. Should wheat advance further corn may follow some more. We would not however care to advise purchases of corn for any delivery on the bulges.

Oats followed wheat and corn. In fact advanced more than did corn and finished very strong. The bull wave now on in wheat may help oats up some more, but we would advise caution in buying on the bulges. A very large crop is nearing maturity and over 40c for May oats looks quite high enough.

Provisions followed in the wake of grains and that was only natural. The close for products was off some from the top and the market to us looks trained. However some higher prices may be reached temporarily, but we believe judicious short sales of September pork, lard and ribs on bulges will be rewarded with handsome profits. J. C. WILSON.

### Chicago Grain and Provisions

CHICAGO, June 20.—The quotations today were as follows:

WHEAT—PER BUSHEL

| Option— | Open | High | Low | Close |
|---|---|---|---|---|
| July | 9. 1 | 9.¾ | .⅝ | 9.¾ |
| September | 9. | 94 | ¾ | 94¼ |
| December | 93⅜ | . | ¾ | 9.½ |
| May | 96 | 98¼ | 9 | 97⅞ |

CORN—PER BUSHEL

| Option— | Open | High | Low | Close |
|---|---|---|---|---|
| July | 5.⅞ | 9⅝ | ¼ | 60¼ |
| September | 59¼ | 60⅜ | | 60¼ |
| December | | 5.¼ | | 5.¾ |
| May | 5.⅝ | 6.¼ | | 60⅜ |

OATS—PER BUSHEL

| Option— | Open | High | Low | Close |
|---|---|---|---|---|
| July | | | | |
| September | 36⅝ | 3.¼ | ¼ | 3.⅝ |
| December | 37¼ | | | 3.⅝ |
| May | 39¼ | 40 | ¾ | 40⅝ |

PORK—PER BARREL

| Option— | Open | High | Low | Close |
|---|---|---|---|---|
| July | 23 .0 | | 23 .. | 23 .5 |
| September | 22 .. | | | 22 90 |

LARD—PER 100 LBS

| Option— | Open | High | Low | Close |
|---|---|---|---|---|
| July | 12 60 | | 12 .. | 12 .0 |
| September | 12 .. | 1. .0 | | 12 .½ |

SHORT RIBS—PER 100 LBS

| Option— | Open | High | Low | Close |
|---|---|---|---|---|
| July | 13 .0 | 13 22½ | 13 .. | 13 17 |
| September | 12 7½ | 12 72½ | 12 .. | 12 70 |
| October | | | | 12 .. |

DAILY MOVEMENT OF PRODUCE

| Articles | Receipts | Shipments |
|---|---|---|
| Flour, barrels | 15,300 | 20,800 |
| Wheat, bushels | 18,000 | 20,200 |
| Corn, bushels | 2.5,000 | 1.0,000 |
| Oats, bushels | 20.,000 | 200,000 |
| Rye, bushels | 4,000 | |
| Barley, bushels | 30,000 | 7,.00 |

CROPS IN SOUTH DAKOTA

WATERTOWN, S. D., June 20.—Crop conditions are good, corn is looking good. There has been plenty of moisture.

### SAN FRANCISCO GRAIN MARKET

SAN FRANCISCO, June 20.—Wheat—Weak; no trading; cash $1.4.½@1.4.

Barley—Easy; December $1.01¼; cash 97½@$1.02½.

Corn—Steady; large yellow $1.70@1.7.½.

### PORTLAND GRAIN MARKET

PORTLAND, Or., June 20.—Wheat—(track prices)—Club 78@79c; bluestem 8.@82c; red Russian 7.@7.; turkey red 8.@...; valley 80@8.c.

### MINNEAPOLIS GRAIN

MINNEAPOLIS, June 20.—Wheat went up 3c in three minutes when the Minneapolis market opened today, due to the fact of high temperatures and no rain. December wheat had closed Saturday at 92¼c; today it sold quickly at 9.¼c. September wheat that closed Saturday at 9.c went up to 9.½c.

### LIVERPOOL GRAIN

LIVERPOOL, June 20.—Broomhall says: The ...ness in American cables on Saturday caused some pressure in wheat at the opening and values were ⅛@1 lower. Following the opening the market became heavy, selling in the way of realizing and prices further declined ¼@1⅛d with offerings large. The weakness was due to showers in the Volga district of Russia and the brilliant weather in the United Kingdom. Just before midday the market steadied some from the extreme low prices, gaining ⅛@½d on a later cable from Russia.


Private Wire—Chicago, New York. Western Union Code.

**J. C. WILSON**

MEMBER NEW YORK STOCK EXCHANGE, CHICAGO BOARD OF TRADE, THE STOCK AND BOND EXCHANGE, SAN FRANCISCO.

Main office, Mills Bldg., San Francisco. Branch offices—Palace Hotel (main corridor) San Francisco; Hotel Alexandria, Los Angeles; Hotel Del Coronado.

Correspondents—Harris, Winthrop & Co., 25 Pine st., New York; 3 The Rookery, Chicago.


...reporting that the weather is again dry and hot. World's shipments for the week are light, particularly to the United Kingdom, and the amount on passage showed a decrease of 4,4.2,000 bushels for the week. At this time the undertone was steady but still weak at prices ¾d to 1⅛d lower than Saturday. Corn was easy at the start and ¼d lower. Later further eased ¼d on the cheaper La Plata offers, heavy world's shipments and the liberal increase in the amount on passage.

LIVERPOOL, June 20.—Close: Wheat—July 6s 5⅝d, October 6s 7⅝d. Weather fine.

### BUTTER, EGGS, CHEESE

SAN FRANCISCO, June 20.—Butter—Fancy creamery 2.c; second 27½c; fancy dairy 26c.

Eggs—Store 2.½c; fancy ranch 2..

Cheese—Dairy 1.@14c; Young Americas 1.@1.½c.

CHICAGO, June 20.—Butter—Steady; creameries 24½@2.c; dairies 21@26c.

Eggs—Receipts 14,076 cases; steady; at mark, cases included 1..@1.½c; firsts 17½c; prime firsts 18½c.

Cheese—Steady; Daisies 15@15¼c; Twins 14¾@1.; Young Americas 1.¼@15½c; Long Horns 1.@1.¼c.

NEW YORK, June 20.—Butter—Firm; creamery specials 2.c; extras 27½@2.¾; third to first 2.@2.½.

Cheese—Steady; State whole milk new specials 14⅜@14¼c; firsts fancy white 14c; do colored 14½c; do average prime 13¾c; do fair to good 12¾@13¼c; skims full to special 1.½@11c.

Eggs—Firmer; State, Pennsylvania and nearby hennery white 25@27; do gathered white 20@2.c; do hennery browns 2.@24; Missouri gathered brown 20@22c; fresh gathered extra firsts 20@21c; seconds 19@20c.

### WOOL MARKET

ST. LOUIS, June 20.—Wool steady. Western mediums 17@22c; fine mediums 16@17c; fine 12@14c.

### HOP MARKET

LIVERPOOL, June 20.—Hops in London, Pacific Coast steady.

### Local Markets.

BUTTER, CHEESE AND EGGS

Butter—Fresh creamery extras 28c per lb, weak; do firsts 27½c, steady; do seconds 26c.

Cheese—California fancy flats 14c per lb, weak; do firsts 13½c, firm; do seconds 12½c, steady; fancy Young Americas 16½c, steady; do firsts 15c, firm; New York fancy 20c, firm; Wisconsin singles 19c, firm.

Eggs—California fresh, per dozen, cases included:

| | June 14 | June 15 | June 16 | June 17 |
|---|---|---|---|---|
| Extras | 2. | 2. | 28 | 28c |
| Firsts | 2. | 2. | | 25½c |
| Seconds | 23½c | 2.½c | 23 | 21c |
| Thirds | 20c | 20 | 20 | 20c |

POULTRY AND GAME

Poultry, per dozen—Hens $.@7 for small, $.@. for large and $.@10 for extra; young roosters $8@10; old roosters $.@5.50; fryers $.@.; broilers $.@.50 for large and $.@. for small; ducks $.@10; geese $.@.; pigeons $.@. per pair.

Game (per dozen)—None in.

POTATOES, ONIONS AND VEGETABLES.

Potatoes (per ctl)—Early ... $.@. in sacks, ... per ctl.

Onions (per ctl)—New red $1.75@2.00; new yellow $.@. per sack.

Vegetables—Asparagus $1.1.@. per box; tomatoes $.@. per box for Merced, do rivers $1@. per box; green peas $.@. per sack; string beans .@. per lb; wax beans .@. per lb; summer squash .@. per small box and $1@. for large boxes; egg plant ..c per lb; green peppers ..c per lb; garlic 3½@4c per lb for new; cabbage .0c per ctl; cucumbers $1.50@1.. for small boxes and $2@2.50 for large boxes; cauliflower ..@..c per dozen; turnips .. per sack; carrots .. @$1 per sack; rhubarb $.@1 per box; green corn $.50@3.75 per sack for Alameda and $..@2.50 for Winters.

DECIDUOUS AND CITRUS FRUITS.

Strawberries (Longworths) ... per chest; Banners $.@. ; other large varieties $3@3 per chest.

Raspberries $4@6 per chest.

Loganberries $.@. per chest for red and $3 for black.

Blueberries $3@. per chest.

Gooseberries .. @.. per drawer.

Currants $.@. per chest.

Cherries—Black ... @$.. per drawer; in bulk 6@7c per lb for black, .@6c for Royal Anne and 3@4 for white.

Apples—New crop 50c@$1 per box; old crop $1.25@1.. per box.

Pears—..c@$1.50 per box.

Peaches—40@75c per box and 60@75c per basket.

Plums—Crates 40@..c; small boxes and baskets ..@40.

Figs—Boxes and crates $1@1.25; single layer drawers .0@..c.

Apricots—Crates 60@75c; small boxes and baskets ..@..c; in bulk ..c per lb.

Melons—Cantaloupes (per crate): Ponies $1.25@1.50; standards $1.50@1..; jumbos $1.75@2; watermelons ..@.c per lb.

Citrus fruits (per box)—Navel oranges $2.75@3.25 for fancy, $2@2.50 for choice and $1.50@2 for standard; Valencias $3.25; grapefruit $2.50@3 for seedless and $1@1.50 for common; lemons $3.75@4 for fancy, $2.@3 for choice and $1.25@1.75 for standard; limes $6.00@7.

Tropical fruits—Bananas 75c@$1.25 per bunch for Hawaiian and Mexican, $1.50@2.50 for Central American; pineapples $2.00@3.50 per dozen.

BEANS AND SEEDS.

Beans (per ctl)—Bayos $6.75; pea nominal; small white $4.40@4.50; large white $3.75@4; pink $3.40@3.50; red $6@6.50; blackeyes $.50@5.60; limas $4.3.@4.50; red kidneys $5.50@5.70; cranberry beans $4.60@4.7.; garbanzos $.@3.25; horse beans, nominal.

Seeds—Brown mustard 4c; yellow mustard 3½@3½c; flaxseed 5@5½c; carload lots; canary ..c; alfalfa 16@17c; rape 1@2¼c; timothy 6c; hemp 3@3½c; millet 2¾@3c per lb.

Dried Peas—Green $3.65@3.75.

HAY AND FEEDSTUFFS

Bran—$23@2. per ton for white and $21.50 for red.

Middlings—$28@31 per ton.

Shorts—$2.@2..50 per ton.

Feedstuffs—Rolled barley $23.50@24; rolled oats for feed $.@.. ; mixed feed $24@30 for average lots; oilcake meal —; cocoanut cake or meal at mills $25 in 20 and 10 and $27.50 in 5 ton lots; jobbing $26; corn meal $38@39; cracked corn $.@.; alfalfa meal carload lots, $.0; jobbing $.; alfalfa meal $15 in carload lots; $16 for jobbing; Coproco oil cake meal $.0 per ton.

Hay—... wheat and oat $9@1.; tame oat $.@.; volunteer wild oat $7@11; alfalfa $7.50@1.; stock hay $.@7 per ton; new hay ... wheat $1..@13.50; No. 1 oat $1..@..; alfalfa first cutting $.@..

Straw—..@.. per bale.


**E. F. HUTTON & CO.**

Members New York Stock Exchange.

Exclusive Direct Private Wire to Chicago and New York

490 CALIFORNIA STREET

HOTEL ST. FRANCIS

Telephone Douglas 2487

R. E. MULCAHY, Manager



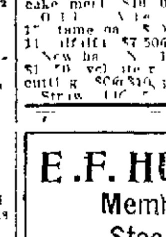

Cheun Sang Co., Inc.

DR. TOM WAI TONG, Pres.

CHINESE TEAS AND HERBS

have removed to 608 17th st., near San Pablo ave., Oakland, Cal.

TO WHOM IT MAY CONCERN

... ... ... ... I broke my leg and ... ... ... ... ... system. I consulted Dr. Tom Wai Tong for a short time. ... ... ... ... perfect health without the aid of the knife, for which I am truly thankful. ... HYDE, 607 Seventh street; phone Oakland 4114.


DIVIDEND NOTICE

UNION SAVINGS BANK

Oakland, Cal.

For the six months ending June 30, 1910, a dividend has been declared at the rate of four (4) per cent per annum on all savings deposits, payable on and after July 1, 1910. Dividends not called for will be added to and bear the same rate of interest as the principal.

A. E. H. CRAMER, Cashier.


# It Costs Nothing

extra to secure a nice residence lot. On July 4, 1910, some Classified Ad patron of THE OAKLAND TRIBUNE will be deeded a fine Berkeley

# Building Lot Free

The quick, sure way to reach the people you want is by a Classified Ad in THE OAKLAND TRIBUNE.

**Remember** The Time is short. The Lot is long. The Price is about a cent a word.

**Just Arrived 20—Gross—20 of Mexican Straw Hats**

In large and small shapes

**10c Each**

Just the thing for your country vacation or garden wear.

**Money-Back Smith**

WASHINGTON ST., CORNER TENTH.

## Almot $5,000,000 Cut Made by Hughes

ALBANY, N. Y., June 20.—By wateing various financial measures and cutting out items in the annual appropriation and supply bills, Governor Hughes has reduced the annual State appropriations by almost $5,500,000. Appropriation bills passed by the State legislature this year totalled $45,570,500. After they had been blue-pencilled by the Governor and excluding $2,655,000 contributed to the sinking fund, the total has been reduced to $39,601,000, a saving of $5,713,500.

## Miss Harned Begins Third Week With 'Iris'

SAN FRANCISCO, June 20.—Virginia Harned's third week at the Alcazar will commence this evening with an elaborate production of "Iris," the play in which she scored the most emphatic and prolonged success of her artistic career.

Supporting the star will be William Courtney and the cream of the Alcazar company in appropriate roles.

# CHINESE BEATS UP WOULD-BE THIEF

### After He Is Whipped by the Celestial Police Take Him Into Custody.

SAN FRANCISCO, June 20.—William Carter, who claims the respectable calling of a lather, found his Nemesis at 6 o'clock this morning when he broke into the private sleeping apartment of Tong Hoy, a Chinese jeweler, 937 Clay street, and when he emerged he thought himself extremely unlucky in the possession of a badly battered countenance, but when he ran into the arms of a policeman his cup of woe was filled to the brim.

Tong had gone into another room when Carter forced the door of his bed chamber and helped himself to the clothing and watch of the occupant. The stealthy steps of the intruder were heard, however, by the Chinese, and he returned in time to grapple with and pummel him severely. In the struggle the burglar made his escape, leaving his hat behind. The Chinese blew a police whistle and Officer J. M. Sullivan captured Carter, who was identified by Tong and charged at the city prison with burglary.

## Passenger Train Hit by Runaway Freight

UTICA, N. Y., June 20.—Three cars loaded to their utmost capacity with heavy building stone, got beyond control of Italian laborers at Salisbury, a village near here, last night and dashed down a steep incline at the rate of 30 miles an hour into a passenger train standing at the Dolgeville station. The locomotive and baggage car were badly damaged and the railroad station was knocked down, but only one person, a man who was riding in the baggage car, was hurt. His injuries are not serious.

When the digestion is all right, the action of the bowels regular, there is a natural craving and relish for food. When this is lacking you may know that you need a dose of Chamberlain's Stomach and Liver Tablets. They strengthen the digestive organs, improve the appetite and regulate the bowels. Sold by Osgoods' Drug Stores.

## *New Bill at the Orpheum Is Full of Fun and Thrills*

ALLEN ATWELL, the University of California boy with "The Code Book," at the Oakland Orpheum.

Talk about getting your money's worthy of thrills!

There is enough delicious excitement at the Oakland Orpheum this week to make everybody happy. Everybody knows that fun is supposed to be the keynote of things at the Orpheum, and there is an enormous quantity of funny stuff there this week, but the thrills are also in evidence—beautiful delicious thrills, which make the blood run faster and excite "Oh!" and "Ahs" from the more impressionable folks in the audience.

Paul Spadoni must be credited with the responsibility for a lot of the thrills. He is the most daring juggler that ever came to these parts, without exception. What that man does with heavy stuff, allowing it to bounce all over his anatomy, is a caution. How he does it is a mystery. The ladies in the Sunday crowds yesterday showed palpable signs of nervousness while Spadoni went through his round of extraordinary stunts. He seemed to be in danger every moment of having his head cracked, his bones broken and his back crushed by the weight of the mammoth objects which he juggled about with seemingly perfect ease. When he finished his act and bowed his thanks for the applause the audience seemed happy to think he had escaped alive.

Some of the other thrills during the show came while "The Code Book" was being played. This is one of the classiest dramas that we have been treated to in a long time. It has a peculiarly interesting flavor, in that it deals with an extremely live subject of a Japanese spy and his designs upon some American fortifications. Allen Atwell's playing of the spy is a splendid bit of character work. Atwell is a college boy, a graduate of the University of California. The situations in the sketch are so strenuous that they hold the crowds spellbound for the fifteen minutes it is being played. There will be plenty of discussion about "The Code Book" over the the tea tables, at the clubs and other public resorts.

Another of the thrills was Edward Abeles with his tremendously interesting drama called "Self Defense." Abeles came in late, but he held the attention of the crowds through his ten minutes of pantomime, duplicating his hit of last week. Abeles is one of the most famous character actors in the country, although he has not appeared here in years and his visit to the Orpheum is so noteworthy an event that it is worth while reminding people of his presence in this city.

For uproarious applause Lyons and Yosco must be handed the confectionery. These two lads, playing the harp and violin and singing a bit as they played, aroused the Sunday crowds to the keenest excitement. There has been no such noise heard in the Orpheum since Julius Steger sang "Castles in the Air." These lads have been a sensation in San Francisco for two weeks. Their fame had spread to Oakland and the Sunday crowds were anticipating a great treat. They were not disappointed. Sweet music, perfectly rendered by youngsters with temperament and rare skill, proved to be a mighty palatable dish for the Orpheum audiences and they called for more and yet more until the show had to stop while Lyons and Yosco bowed their thanks for the tribute.

Hal Merritt, a clever cartoonist with a lot of funny talk, which he intersperses with his drawing, is among the new comers.

Two comedy acrobats from Europe, the Lloy Brothers, opened the show with some amusing stunts.

Frank Stafford added to his performance a new feature in the form of some marvelously clever imitations of bird calls. Stafford is a whistler who can imitate almost any sound of bird, beast or animal. He has a beautiful act, and assisted by Miss Marie Stone, a clever soprano singer, scored one of the big hits of the day.

Those two clever comedians, Fiddler and Shelton, treated the audience to some good piano playing, a bit of singing and some lively chatter that found much favor.

The theater is placarded with the announcement of the coming of Vesta Victoria, the English comedienne, who makes her appearance at the Oakland Orpheum next Sunday afternoon. Her engagement is regarded as of extraordinary interest to Oakland theater goers.

Breuner's Breuner's Breuner's Breuner's Breuner's Breuner's Breuner's Breuner's Breuner's Breuner's Breuner's Breuner's

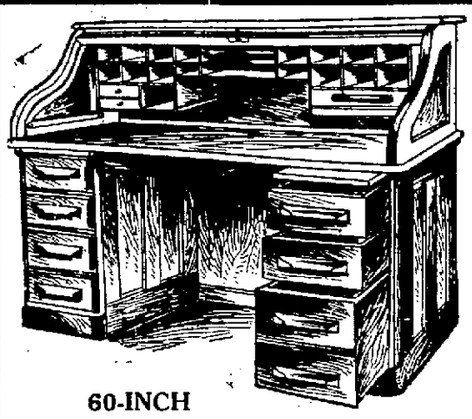

60-INCH

**Early English Desk**

As fine a piece of office furniture as there is made today. This early English Desk is 60 inches long and is of the highest grade of workmanship throughout. You will appreciate its worth when you see it at Oakland-Breuner's .....$69.50

**A BUNGALOW FREE**

Don't overlook the fact that some one who trades at Oakland-Breuner's will receive absolutely free that $4000 five-room Bungalow we are building in Alton Park.

**Brussels Carpets**

**85c Yard**

One of the biggest values ever offered in high grade Tapestry Brussels Carpet. Rich effects; select patterns; Oriental, floral and conventional designs. Some with borders; regular $1.20 and $1.30 values—Special, made, lined and laid .....85c

**Special Sale**

Allwin Collapsable Go-Carts:
$12.50 Pattern, .....$8.00
$15.00 Pattern, .....$9.70
$18.50 All nickle, .....$12.15
$16.50 Pattern, .....$11.25
Others at....$2.25

Call and look over our imported collection of wall papers

13th and Franklin Sts. — Breuner's Oakland — Your credit is good

Breuner's Breuner's Breuner's Breuner's Breuner's Breuner's Breuner's Breuner's Breuner's Breuner's Breuner's Breuner's

# 'WILL' AND 'THEO.' EXCHANGE LETTERS

### Roosevelt and Taft Write to Each Other, But Politics Is Avoided.

WASHINGTON, June 20.—It is still "My dear Will" and "My dear Theodore." When President Taft got back to the White House last night he found a personal letter from Colonel Roosevelt written before he left Southampton.

The letter from Taft to Roosevelt, which was taken to the boat in New York by Captain Butt, was not answered. It was a personal note and did not require an answer.

Taft went horseback riding with Butt this afternoon.

The Southampton letter was a typical Roosevelt letter. It was just like the letters President Roosevelt used to write to Governor Taft at the War Department. He told the President about his health, about the fun he had had, about his plans for coming home and all about himself. He inquired about President Taft, Mrs. Taft and the younger Tafts.

Taft's letter was in much the same vein. Altogether the letters were too personal to be made public. Politics was not the theme of either.

## Hanbury After Oil and Honors, Y' Know

SAN FRANCISCO, June 20.—David Hanbury, explorer, author and feudal ruler of Island No. 2, located in the Napa river, is going into the oil game. He is a guest from Santa Cruz at the Palace.

Hanbury arrived yesterday. After he had registered he delivered the following remarks:

"Say, old fellow, what do you think? Cawn't guess?—well try again. Do you know the atmospheric and geological conditions are such that Island No. 2 appeals to me as a regular Coalinga? I am going to dig—a what do you call it? Oh, yes, a well, and all that sort of thing. You know, the Hanburys are one of the oldest shire families. I will give my brother John an awful cropper when I strike a gusher. I will then return to England and put up for Parliament, and—yes, all that sort of thing."

## Makes Longhand Copies of the Entire Bible

ALPENA, Mich., June 20.—To secure a deeper meaning from the scriptures and a larger view over the whole, Rev. Torrent Johnson, pastor of the Norwegian church here, has just completed two longhand transcriptions of the entire Bible. One copy is written in Norwegian and the other in English.

Though Johnson is pastor of two country churches in addition to his charge in this city, the Norwegian manuscript of 1147 pages and the English manuscript of 1032 pages, were completed in his spare time during twenty-four months.

ANNOUNCEMENTS

**GRAY HAIRS BANISHED.**

The old idea of using sage for darkening the hair is again coming in vogue. Our grandmothers used to have dark, glossy hair at the age of seventy-five, while our mothers have white hair before they are fifty. Our grandmothers used to make a "sage tea" and apply it to their hair. The tea made their hair soft and glossy and gradually restored the natural color. One objection to using such a preparation was the trouble of making it, especially as it had to be made every two or three days on account of it souring quickly. This objection has been overcome and by asking almost any first-class druggist for Wyeth's Sage and Sulphur the public can get a superior preparation of sage, with the admixture of sulphur, another valuable remedy for hair and scalp troubles. Daily use of this preparation will not only quickly restore the color of the hair but will also stop the hair from falling out and make it grow. It is sold by all druggists for 50c. and $1.00 a bottle, or is sent direct by the Wyeth Chemical Company, 74 Cortlandt St., New York City, upon receipt of price.

For sale and recommended by The Owl Drug Co., 13th and Broadway, 10th and Washington, 16th and San

**Victrola**

**Tone**

That's where the Victrola is pre-eminent.

You might be able to build a cabinet that outwardly would resemble a Victrola. You might even copy the inside construction and details, if they were not protected by patents. But there is no copying the superior Victrola tone-quality.

That represents years of patient experiment—with various woods, with different proportions, with numerous vibratory surfaces—and it is simply astonishing how slight a variation in size, in shape, in position, produces discord instead of harmony.

No, the Victrola tone can't be equaled! Even though the eye could take in every detail of construction, there is still that same indescribable "something" which makes the Stradivarius supreme among violins, which gives to the Victrola such a wonderfully sweet, clear and mellow tone as was never known before.

Hear the Victrola today at the nearest Victor dealer's. Ask him to play the great Trio from Faust, sung by Farrar, Caruso and Journet (95203). Then you'll realize the wonderful advance in quality of tone due to our improved process of making Victor Records.

The new Victor catalogue lists more than 3000 selections—both single- and double-faced records. Same quality—only difference is in price. Buy double-faced if the combination suits you.

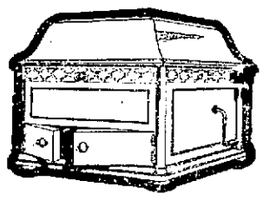

Victrola XII Mahogany $125

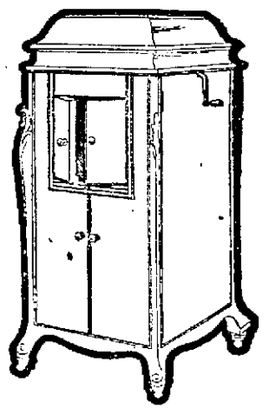

Victrola XVI Mahogany or quartered oak $200

Circassian walnut, $250

Other styles of the Victor $10 to $100.

New Victor Records are on sale at all dealers on the 29th of each month.

Victor Talking Machine Co., Camden, N. J.

To get best results, use only Victor Needles on Victor Records.

**Sherman Clay & Co.**

**VICTOR DEALERS**

STEINWAY AND OTHER PIANOS

CLAY AND FOURTEENTH, OAKLAND

KEARNY AND SUTTER, S. F.

**All of the New Victor Records**

Are For Sale by

**THE WILEY B. ALLEN CO.**

1105 Washington and 510 12th Sts.

Agents for Victor, Edison and Columbia Machines and Records. Terms to suit your convenience. A Udell Record Cabinet can be had the same way and will be found very useful.

# FIRE ON LINER UNDER CONTROL

### Entire Cargo Carried by Big Vessel May Now Have to Be Destroyed.

SAN DIEGO, June 20.—Fire that has been burning in the after hold of the American-Hawaiian liner Alaskan, now in port, for three days is believed to be under control at last and the hatches will be opened this morning to permit an examination. An attempt to open the hatches yesterday afternoon when it was believed the fire was out resulted in a renewed outburst of flames and the work of pumping chemicals into the hold was resumed immediately.

No estimate of the amount of damage done can be made until after the examination which will be conducted by the ship's officers and a representative of the firm of underwriters who arrived in San Diego last evening from San Francisco. It is believed the examination will result in an order to discharge the entire cargo here, and if that is the case the Alaskan will not get away for San Francisco for another week at least.

**R&G CORSETS**

Why don't YOU try one?

# TEACHER SOUGHT KISS, SAYS GIRL

### Charges Filed With Normal School Trustees Against Dr. C. C. Van Liew.

CHICO, June 20.—At the meeting of the board of trustees of the Chico state normal school sensational charges were presented against Dr. C. C. Van Liew, president of the institution, by Miss Ada Clark, until recently a student at the school. Miss Clark told the trustees that President Van Liew, while she was in his office at the normal placed his arm around her waist, attempted to kiss her, at the same time uttering words of endearment and telling her how impressed he was with her personal charms.

CHARGES ARE DENIED.

Dr. Van Liew denied the charges, and the board took no action upon them, but it is said that the end of the matter is not yet in sight. The charge and the appearance of Miss Clark before the trustees were immediately after the board had re-elected Van Liew president for the ensuing year.

Miss Clark is one of the most beautiful young women at the State normal. She is a sister of Rev. C. Todd Clark, pastor of the Broadway Methodist Church south, of this city, and he accompanied her before the meeting of the board and introduced her with a preliminary statement of the charge of misconduct against Van Liew.

TRIED TO KISS HER.

When questioned by members of the board Miss Clark said she was alone with Dr. Van Liew in his office a few weeks ago, and while they were seated on a lounge he leaned toward her, slipped his arm around her waist, at the same time expressing his admiration for her beauty. She said he tried to kiss her, pulling her toward him, but she sprang from his embrace, indignantly commanding that he keep his distance. She administered a severe reprimand to him and then fled from the office.

She told her brother Rev. C. Todd Clark, and he persuaded her to appear before the board and tell her story and at the same time lodge a formal complaint.

**Ladies' Handbags**

Every woman appreciates a beautiful Handbag. Fashion's decree deciding against pockets in my lady's costumes has made it an absolute necessity. When we added a leather goods department to our stores we paid particular attention to Ladies' Handbags in their endless variety. As a result you can choose from the simple and inexpensive Bags to the more elaborate and costly silver and gold-mounted designs. All of them, however, must bear the stamp of real quality. Trashy Bags have no place in our line, even our cheaper Bags are good values.

**Bowman's**

1151 BROADWAY, OAKLAND
13TH AVE. AND E. 14TH ST., EAST OAKLAND
CENTER AND SHATTUCK, BERKELEY

CHINN-BERETTA

**There are no visible lines in Kryptoks**

The old style bifocal far and near eye glasses looked bad enough when clean, but after a dusty trip they were a sight.

The dirt stuck in the ridges where the two lenses were cemented together and made the wearer look as if there was something terrible the matter with his eyes.

This objectional feature of far and near glasses has been entirely overcome by the invention of the Kryptok one-piece far and near lens.

Be sure and get genuine Kryptoks. Imitations made for locks and not efficiency are as dangerous as they are plentiful.

466—13th St. Between Broadway and Washington OAKLAND

and at San Francisco, Sacramento, Stockton, Fresno, Vallejo.

Mirrors and Bevel Plates

**Glass Signs**

Plate Glass and Glazing
OAKLAND MIRROR AND GLASS BEVELING WORKS
818 ADELINE Both Phones

ALL BRANDS OF THE BEST WHISKIES AT THE E. F. THAYER CO. 907 Broadway, Oakland